

THIS MAP WAS PREPARED FOR ASSESSMENT PURPOSE ONLY.

Upper Left:  
123°22'19"W 43°26'56"N  
4158797E 662597N ft

SEC.36 T.24S. R.06W. W.M.  
DOUGLAS COUNTY  
1" = 400'

Date Exported 2025-05-29

240636

CANCELLED NOS:

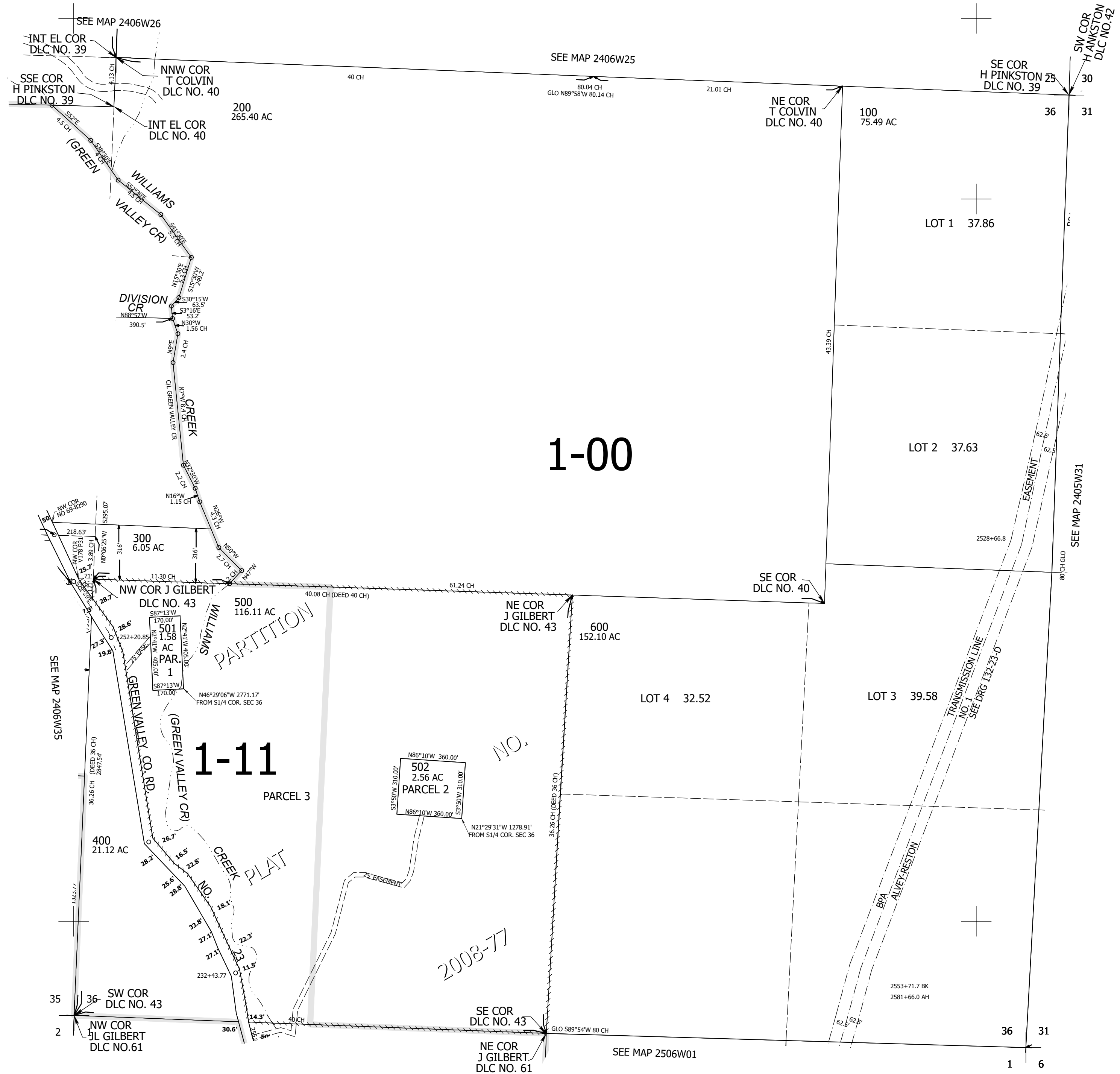

240636

Lower Right:  
123°20'29"W 43°25'50"N  
4166647E 655642N ft