

THIS MAP WAS PREPARED FOR ASSESSMENT PURPOSE ONLY.

Upper Left:
123°24'42"W 43°26'53"N
4148218E 662690N ft

SEC.34 T.24S. R.06W. W.M.
DOUGLAS COUNTY
1" = 400'

Date Exported 2026-03-19

240634

CANCELLED NOS:
1000 1401 1500
1600 1699

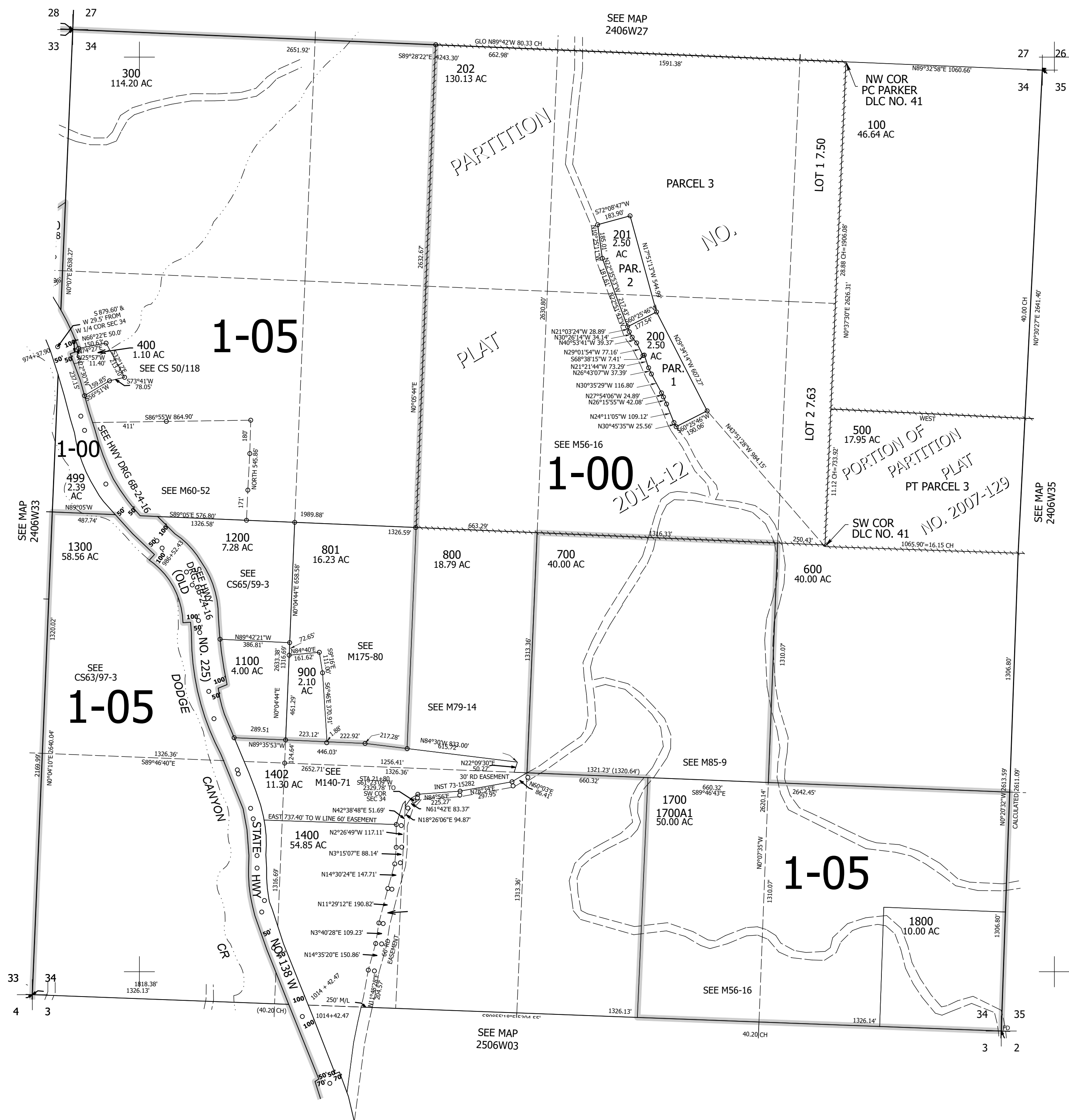

240634

Lower Right:
123°22'53"W 43°25'47"N
4156068E 655735N ft