

THIS MAP WAS PREPARED FOR ASSESSMENT PURPOSE ONLY.

Upper Left:  
123°27'6"W 43°26'56"N  
4137657E 663346N ft

SEC.32 T.24S. R.06W. W.M.  
DOUGLAS COUNTY  
1" = 400'

Date Exported 2026-03-24

240632

CANCELLED NOS:

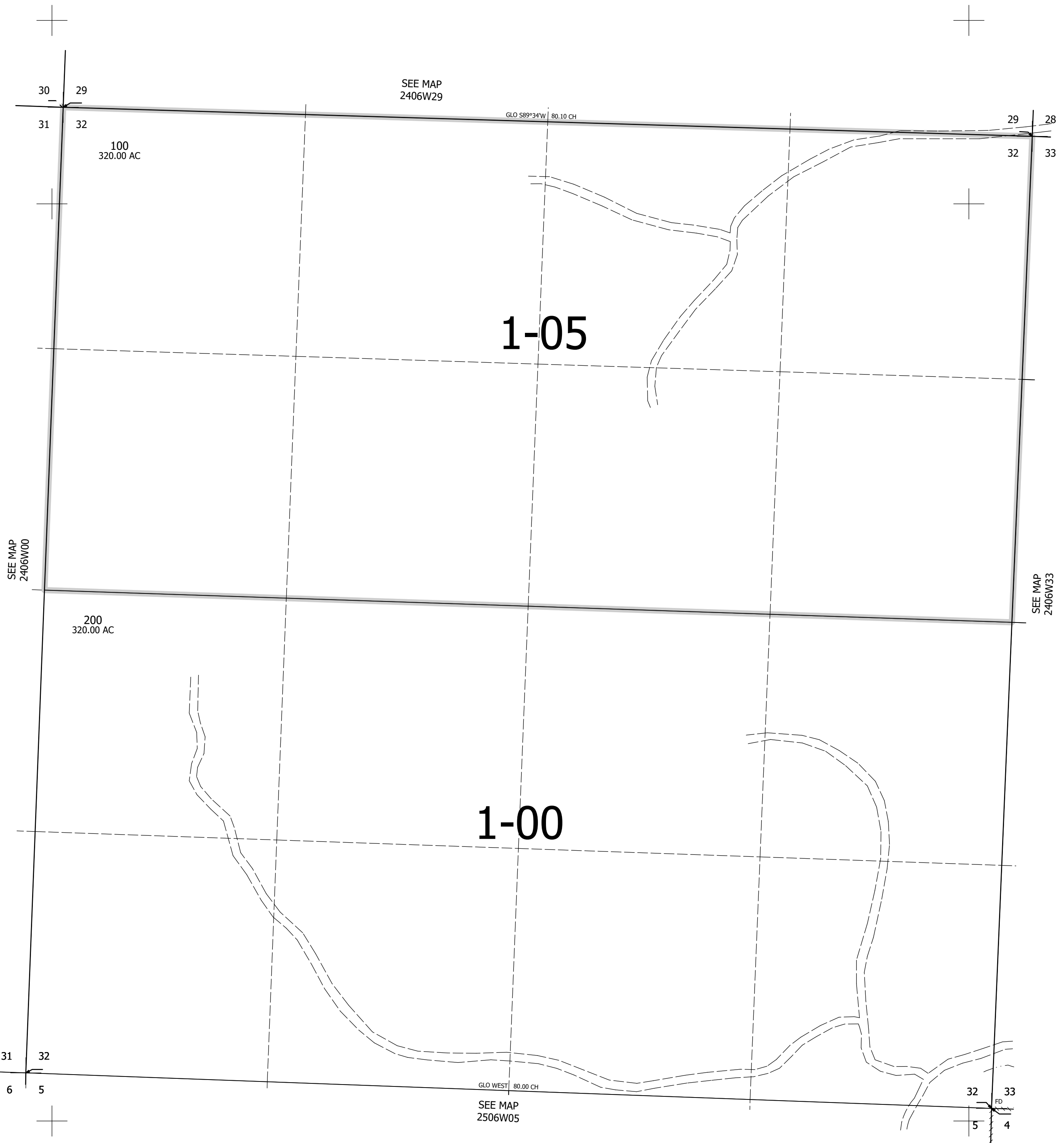

240632

Lower Right:  
123°25'16"W 43°25'50"N  
4145507E 656391N ft