

THIS MAP WAS PREPARED FOR ASSESSMENT PURPOSE ONLY.

Upper Left:
123°27'5"W 43°27'48"N
4137883E 668619N ft

SEC.29 T.24S. R.06W. W.M.
DOUGLAS COUNTY
1" = 400'

Date Exported 2025-07-22

240629

CANCELLED NOS:
900M2 800M1 1000M1
400M1 600M1 700M1
900M1

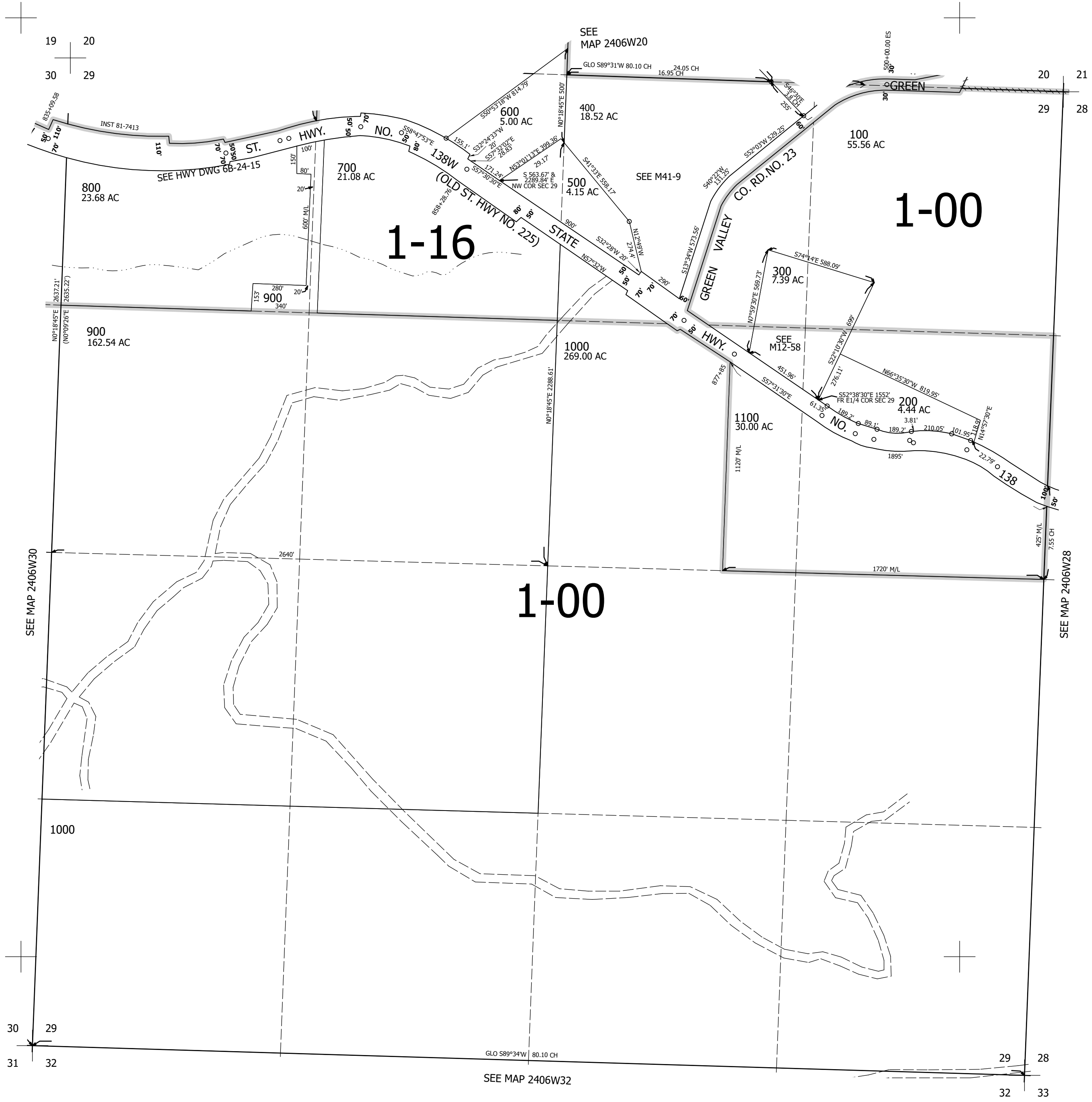

240629

Lower Right:
123°25'15"W 43°26'42"N
4145732E 661664N ft