

THIS MAP WAS PREPARED FOR ASSESSMENT PURPOSE ONLY.

Upper Left:
123°23'33"W 43°28'40"N
4153665E 673302N ft

SEC.23 T.24S. R.06W. W.M.
DOUGLAS COUNTY
1" = 400'

Date Exported 2025-07-16

240623

- 1. N41°49'08"W 18.08'
- 2. N2°03'42"E 7.11'
- 3. N2°03'42"E 96.98'

CANCELLED NOS:
100M1.302

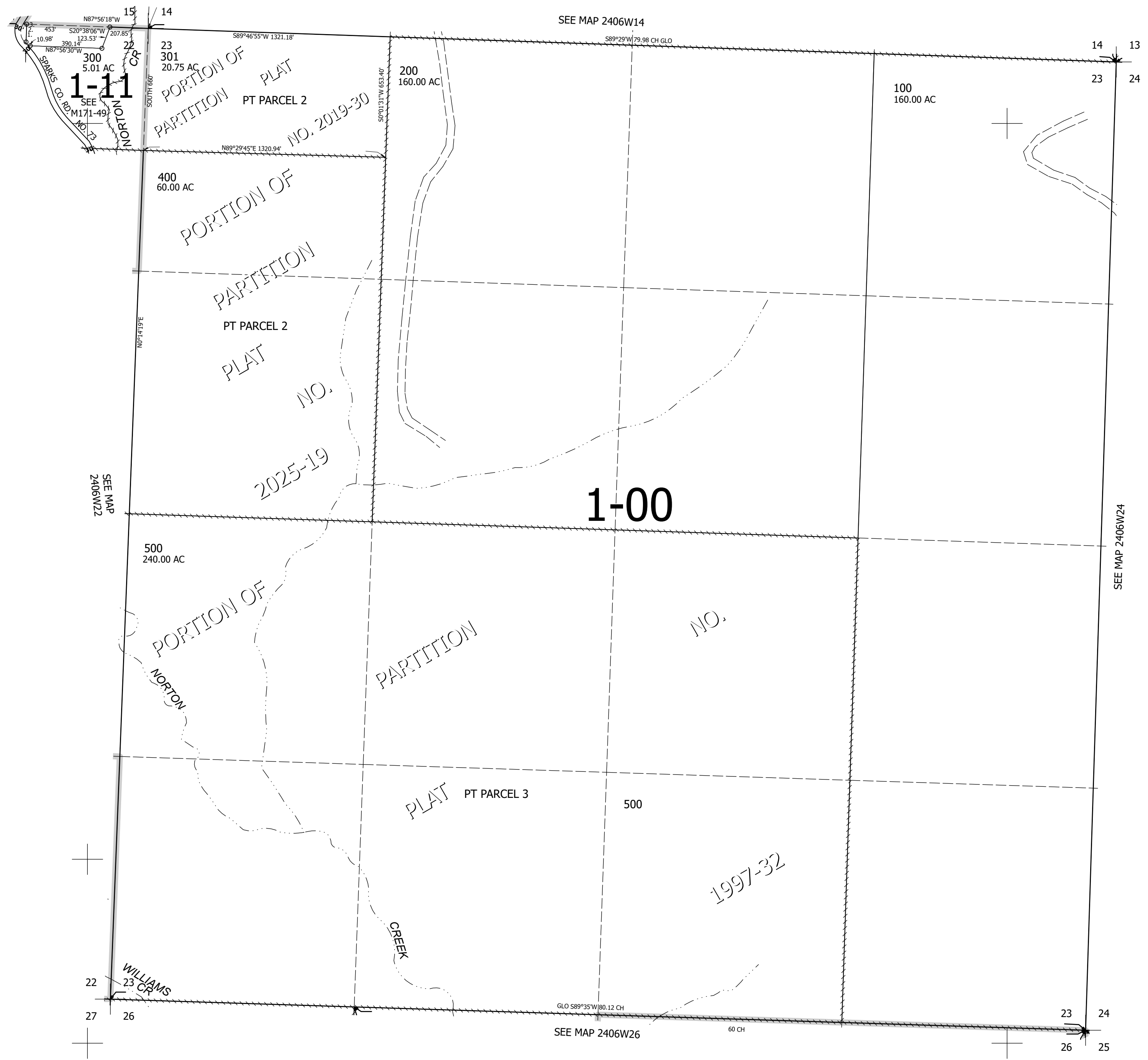

240623

Lower Right:
123°21'44"W 43°27'34"N
4161514E 666346N ft