

THIS MAP WAS PREPARED FOR ASSESSMENT PURPOSE ONLY.

Upper Left:
123°24'41"W 43°28'39"N
4148655E 673423N ft

SEC.22 T.24S. R.06W. W.M.
DOUGLAS COUNTY
1" = 400'

Date Exported 2026-01-06

240622

CANCELLED NOS:
200 501 600
702 503

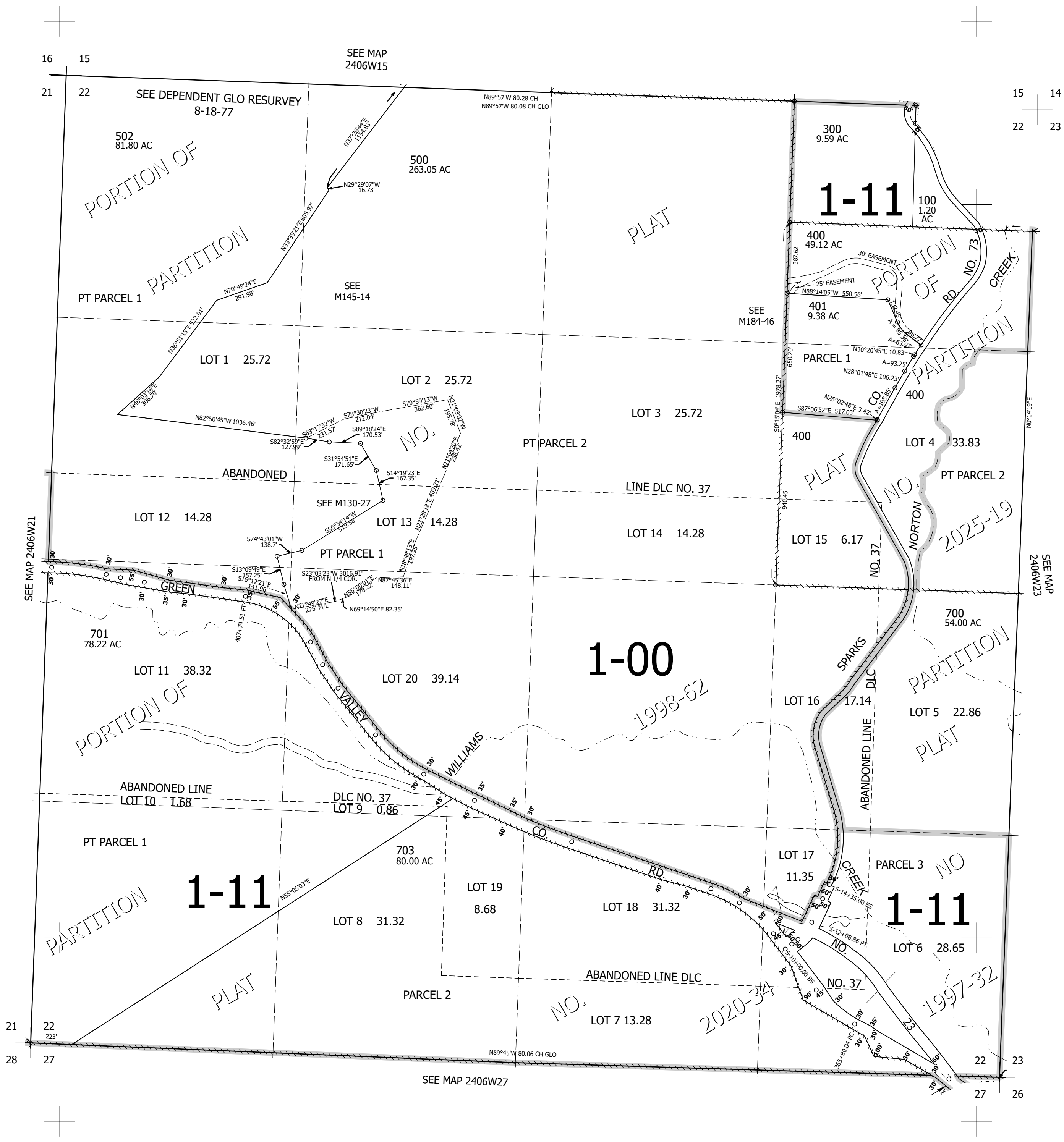

240622

Lower Right:
123°22'52"W 43°27'33"N
4156504E 666468N ft