

THIS MAP WAS PREPARED FOR ASSESSMENT PURPOSE ONLY.

Upper Left:
123°22'16"W 43°29'33"N
4159546E 678521N ft

SEC.13 T.24S. R.06W. W.M.
DOUGLAS COUNTY
1" = 400'

Date Exported 2024-04-25

240613

CANCELLED NOS:

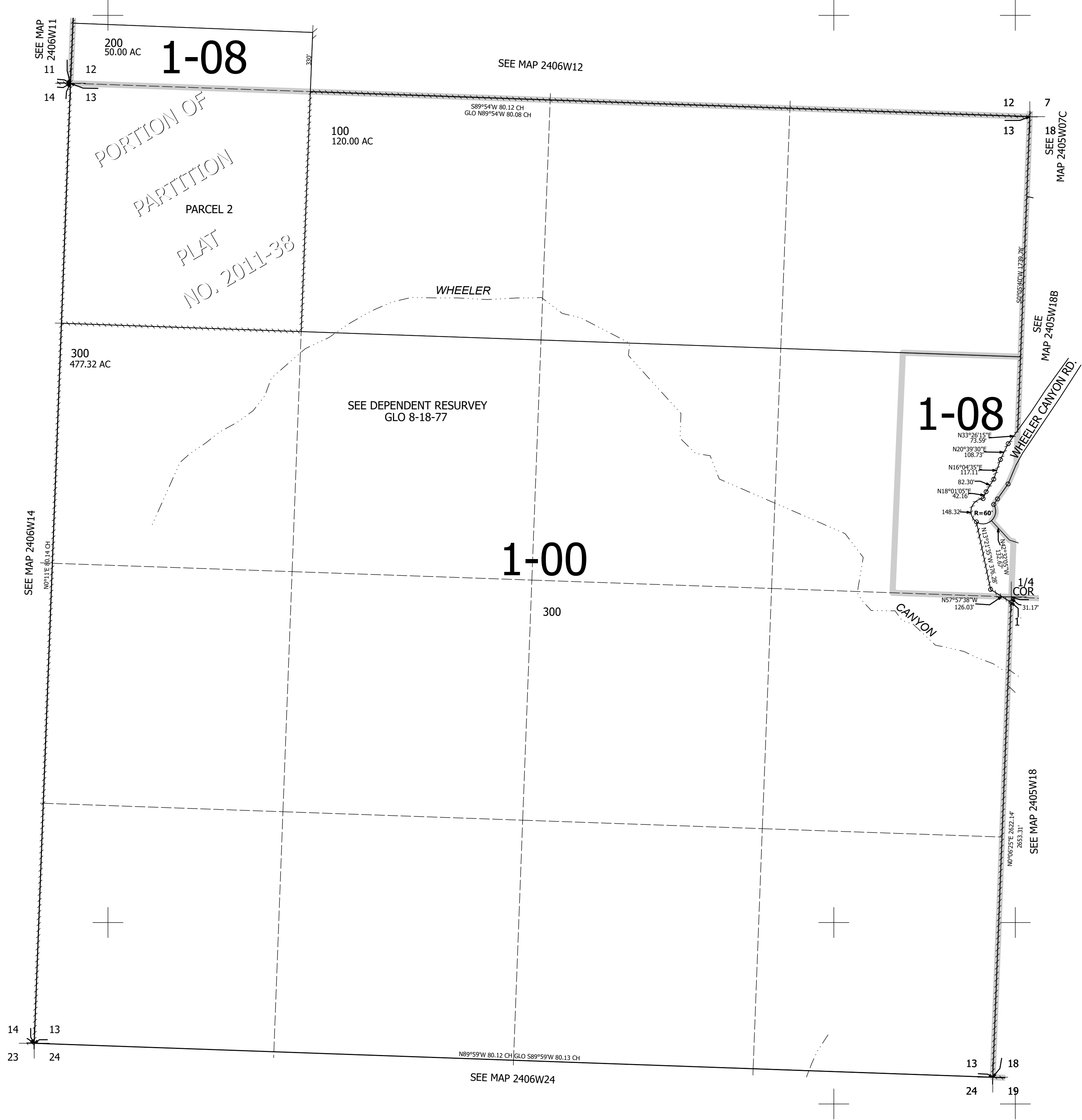

240613

Lower Right:
123°20'26"W 43°28'27"N
4167395E 671566N ft