

THIS MAP WAS PREPARED FOR ASSESSMENT PURPOSE ONLY.

Upper Left:
123°22'17"W 43°30'24"N
4159624E 683672N ft

SEC.12 T.24S. R.06W. W.M.
DOUGLAS COUNTY
1" = 400'

Date Exported 2024-04-25

240612

CANCELLED NOS:
1001 100 1100
1201

- PARCEL 800
1. N18°52'30"E 112.56'
 2. LC=N31°21'E 86.4'
R=200' A=87.09'
 3. S57°53'35"W 33.64'
 4. S57°37'50"E 65.44'
 5. S22°11'30"W 32.72'
 6. S27°14'37"W 36.63'
 7. S27°14'37"W 50' M/L

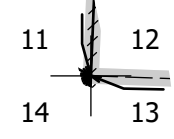
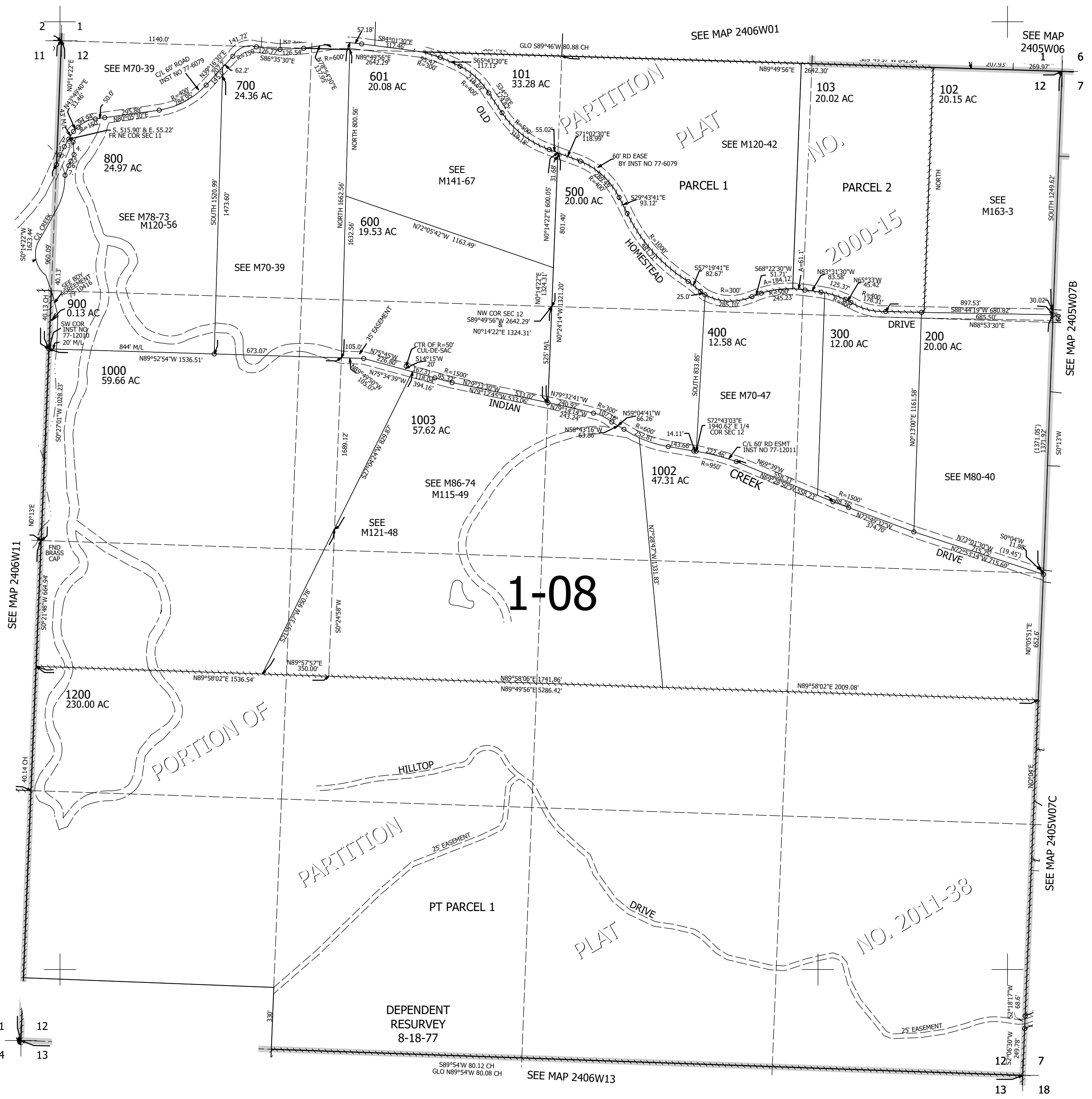

240612

Lower Right:
123°20'28"W 43°29'18"N
4167473E 676717N ft