THIS MAP WAS PREPARED FOR ASSESSMENT PURPOSE ONLY.

SEC.21 T.24S. R.5W. W.M.
DOUGLAS COUNTY

1" = 400'

REVISED ON 12-13-19

24 5 21

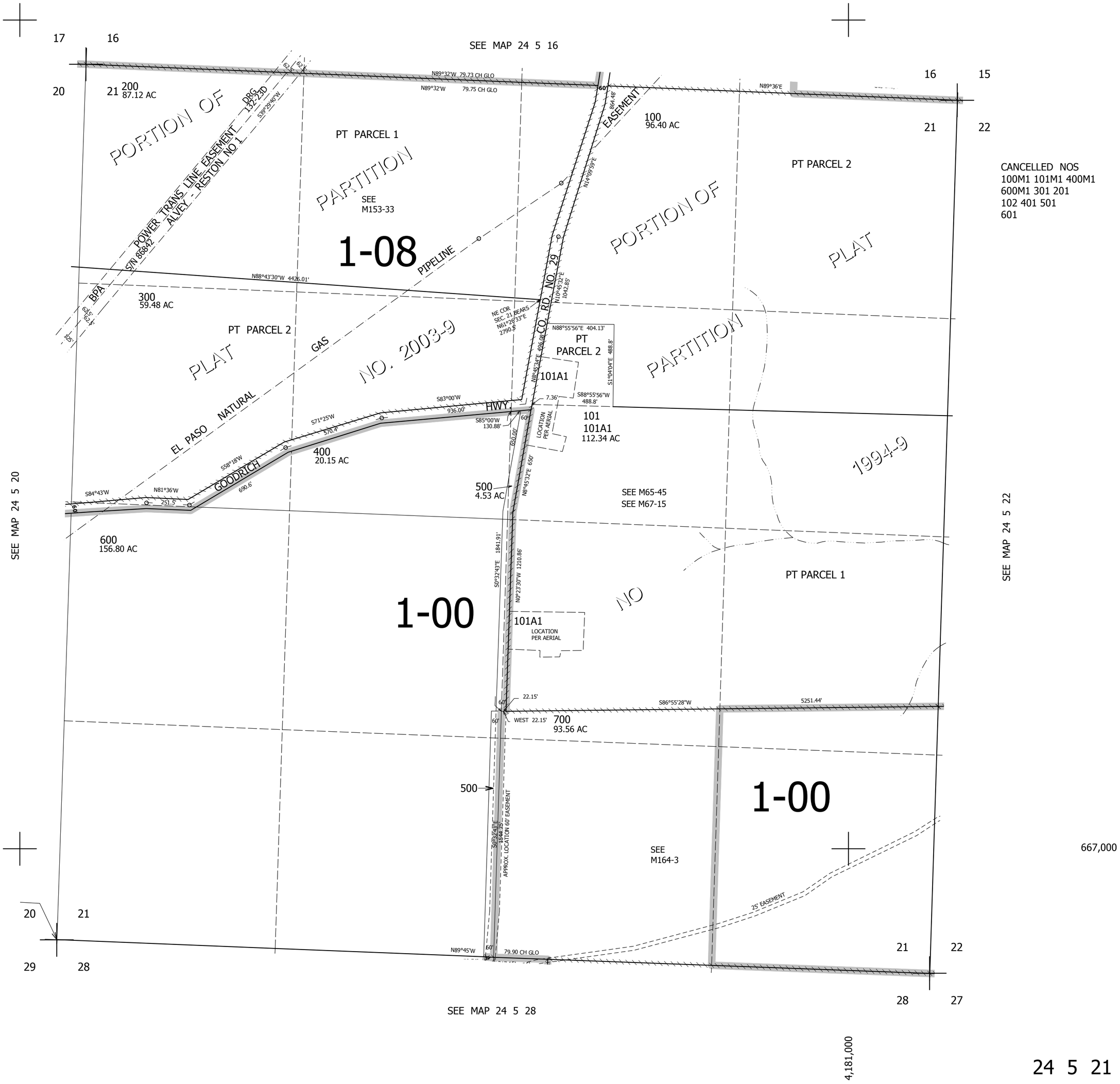

24 5 21