

THIS MAP WAS PREPARED FOR ASSESSMENT PURPOSE ONLY.

Upper Left:
123°17'32"W 43°29'31"N
4180454E 677593N ft

SEC.15 T.24S. R.05W. W.M.
DOUGLAS COUNTY
1" = 400'

Date Exported 2025-09-16

240515

CANCELLED NOS:
1300M1 1400 1500

- PARCEL 100
CALLS 1-17. ARE 17.5' N'LY OF & PARALLEL TO C/L OF RD
1. S89°09'48"W 62.04'
 2. S78°00'57"W 59.51'
 3. S65°43'34"W 78.9'
 4. S55°38'17"W 227.18'
 5. S65°54'17"W 44.15'
 6. S87°59'56"W 35.54'
 7. N78°54'49"W 84.25'
 8. N83°33'44"W 67.77'
 9. S86°19'35"W 98.77'
 10. S79°57'13"W 86.34'
 11. S67°05'29"W 112.69'
 12. N83°52'44"W 35.51'
 13. N64°53'11"W 80.75'
 14. N70°04'31"W 69.81'
 15. N57°04'53"W 50.96'
 16. N53°08'52"W 30.19'
 17. N48°18'21"W 4.72'
 18. N24°21'27"E 95.49'
 19. N40°15'22"W 209.59'
 20. N51°01'50"E 234.04'

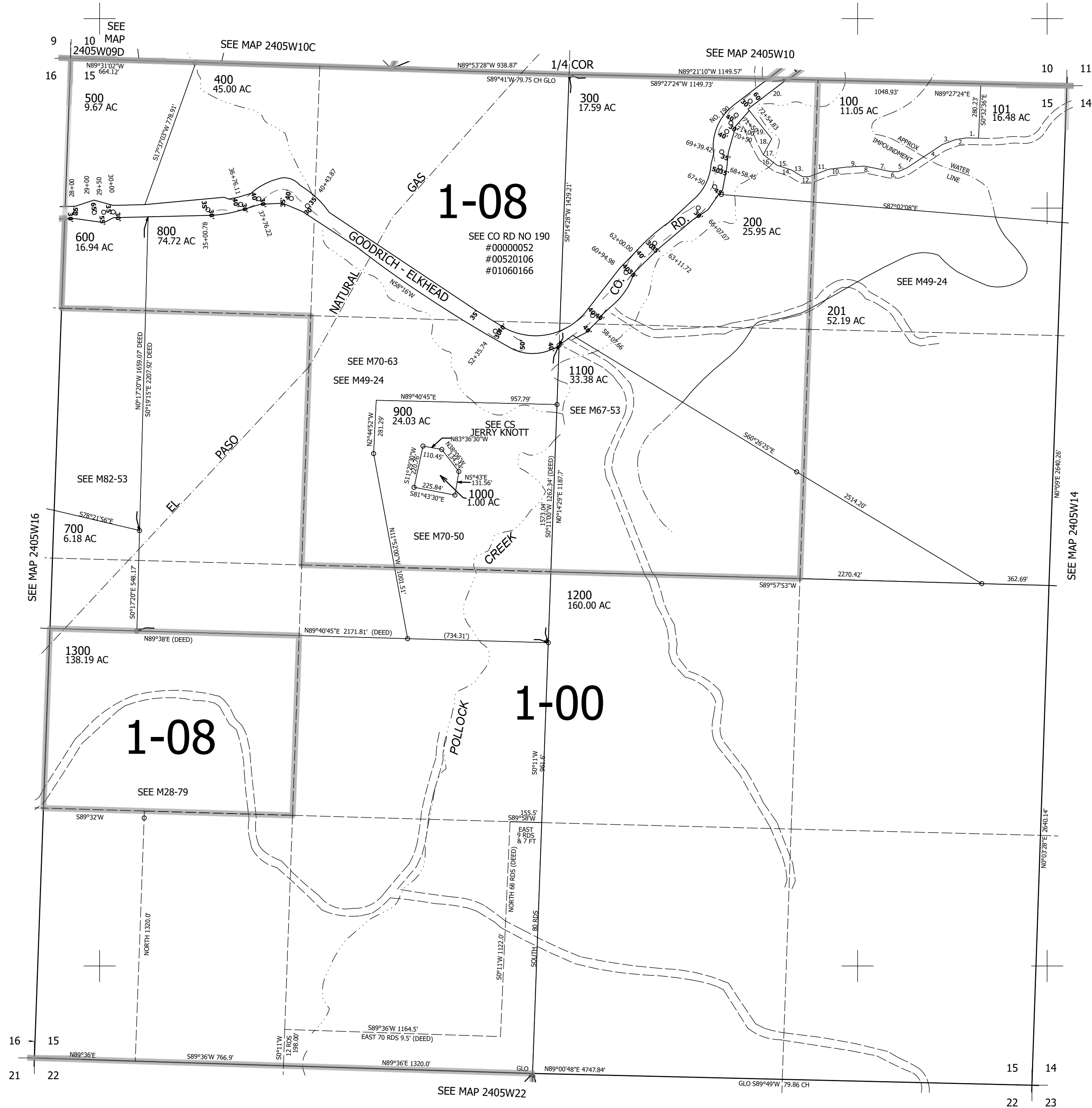

240515

Lower Right:
123°15'43"W 43°28'25"N
4188304E 670638N ft