

THIS MAP WAS PREPARED FOR ASSESSMENT PURPOSE ONLY.

Upper Left:
123°15'9"W 43°30'23"N
4191167E 682504N ft

SEC.12 T.24S. R.05W. W.M.
DOUGLAS COUNTY
1" = 400'

Date Expired: 4/17/2023 2:41 PM

240512
&

CANCELLED NOS:
902 1200 1202

CREEK C/L SOUTH
OF CO. RD.

1. S0°17'11"W 83.17'
2. S66°45'43"E 103.2'
3. S50°51'02"W 68.29'
4. N85°10'15"W 75.4'
5. S39°16'04"W 90.2'
6. S77°09'11"W 64.5'
7. S44°30'02"W 252.25'
8. S84°09'37"E 160.26'
9. N81°27'17"E 69.05'
10. S15°09'18"E 119.52'
11. S27°41'51"W 82.779'
12. S15°42'14"E 81.31'
13. S52°38'24"W 144.04'
14. S41°04'08"E 94.06'
15. S23°31'56"W 139.06'
16. S63°43'37"W 103.28'
17. S15°51'11"W 135.43'
18. S43°26'03"E 111.53'
19. S21°46'31"E 68.36'
20. S22°30'26"W 77'
21. S64°23'38"E 87.06'
22. S4°41'40"W 109.48'
23. S39°30'26"W 110'
24. S38°22'23"E 94.28'
25. S79°06'08"E 133.84'
26. S27°25'18"W 106.58'
27. S40°28'46"E 120.44'
28. S15°13'02"W 66.85'
29. S0°03'29"W 51.21'
30. S16°11'12"W 73.32'
31. S16°11'12"W 100.01'
32. 48°42'04"W 86.95'
33. S43°36'26"E 92.28'
34. S23°09'25"E 120.34'
35. S5°43'47"W 76.86'
36. S55°38'16"W 141.95'
37. S22°27'12"E 111.67'
38. S22°26'48"W 79.02'
39. S49°01'55"E 103.52'
40. S63°51'22"W 115.06'
41. S55°09'45"E 183.73'
42. S17°23'15"W 112.99'
43. S85°46'06"E 127.44'
44. S50°29'34"E 50'
45. S56°30'26"W 200'
46. S12°36'01"E 95.34'
47. S54°05'09"E 95.34'
48. S45°58'22"E 157.47'
49. S17°30'26"W 70'
50. S84°14'57"E 58.7'

CREEK C/L NORTH
OF CO. RD.

51. N2°06'E 26'
52. N51°37'E 160'
53. N14°49'E 46'
54. N37°54'E 81.5'
55. N74°35'E 29'
56. N51°38'E 35'
57. N34°55'E 187'
58. N46°34'E 59'
59. N41°42'E 49'
60. N30°01'E 84'
61. N6°E 61'
62. N13°43'W 107'
63. N21°20'W 86'
64. N44°21'W 100'
65. N30°03'W 61'
66. N35°21'W 63'
67. N45°36'E 54'
68. N81°08'30"E 101'
69. N33°57'E 81'
70. N69°07'E 81'
71. N56°19'E 61'
72. N17°32'E 81'
73. N14°38'E 50'

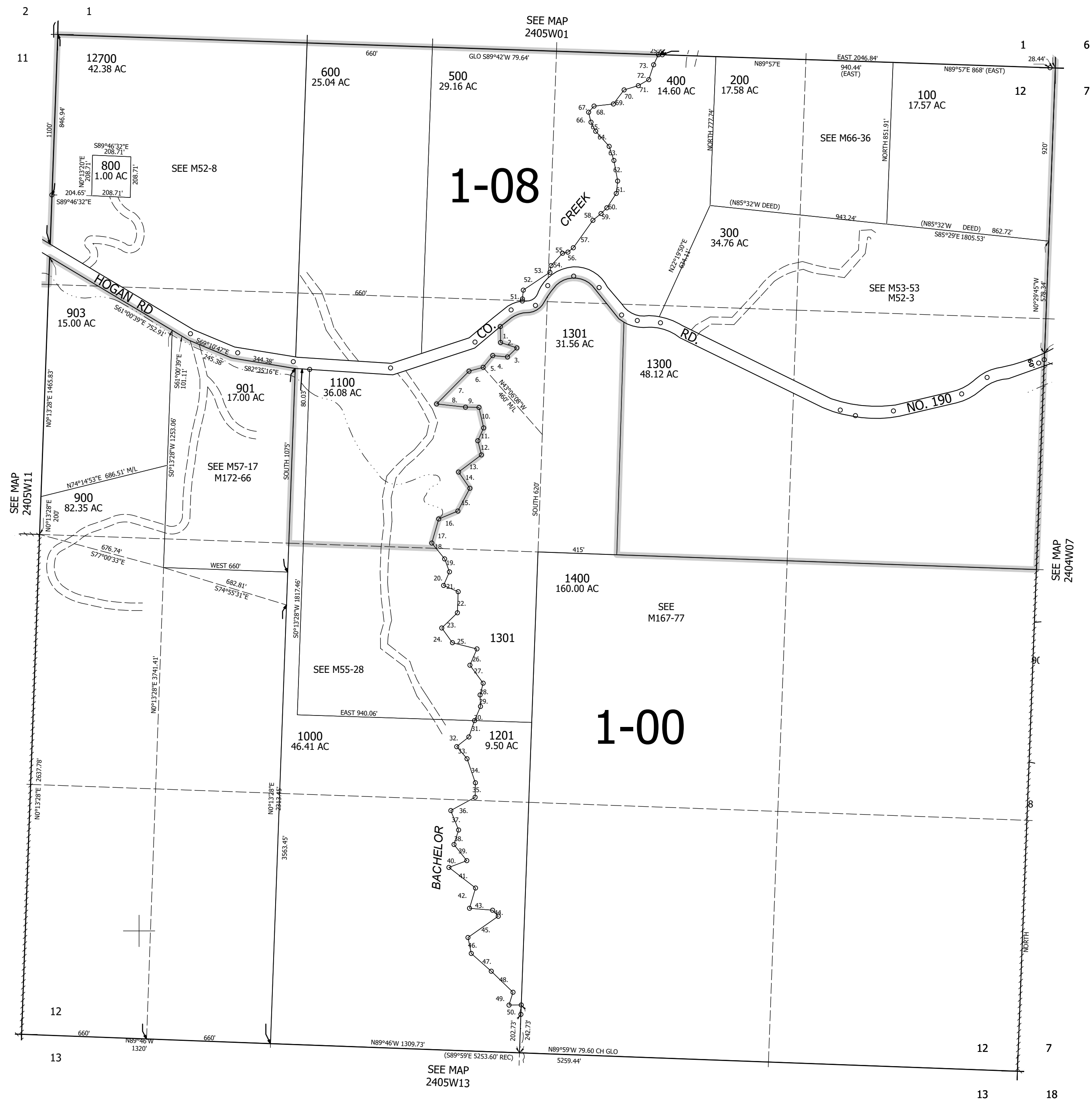

11
14

12
13

12
13

7
18

6
7

7
18

SEE MAP
2405W13

SEE MAP
2405W01

SEE MAP
2404W07

6
7

7
18

240512
&

Lower Right:
123°13'20"W 43°29'17"N
4199016E 675549N ft