

THIS MAP WAS PREPARED FOR ASSESSMENT PURPOSE ONLY.

Upper Left:
123°16'21"W 43°30'24"N
4185862E 682759N ft

SEC.11 T.24S. R.05W. W.M.
DOUGLAS COUNTY
1" = 400'

Date Exported 2024-06-17

240511

CANCELLED NOS:

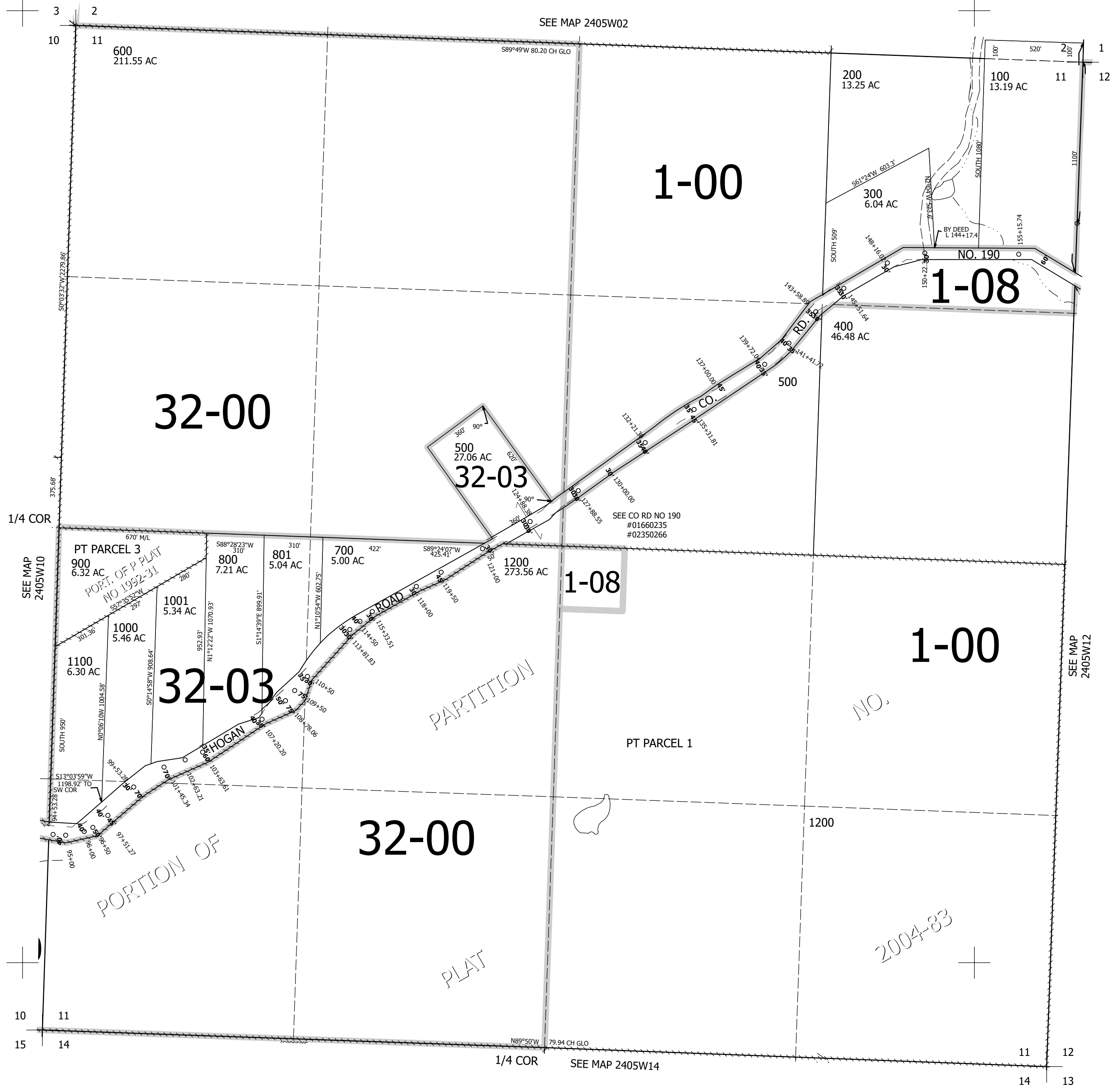

240511

Lower Right:
123°14'32"W 43°29'18"N
4193711E 675804N ft