

THIS MAP WAS PREPARED FOR ASSESSMENT PURPOSE ONLY.

Upper Left:
123°17'25"W 43°29'54"N
4181069E 679878N ft

SW1/4 SEC.10 T.24S. R.05W. W.M.
DOUGLAS COUNTY
1" = 200'

Date Exported 2025-08-04

240510C

CANCELLED NOS:
1101 1001

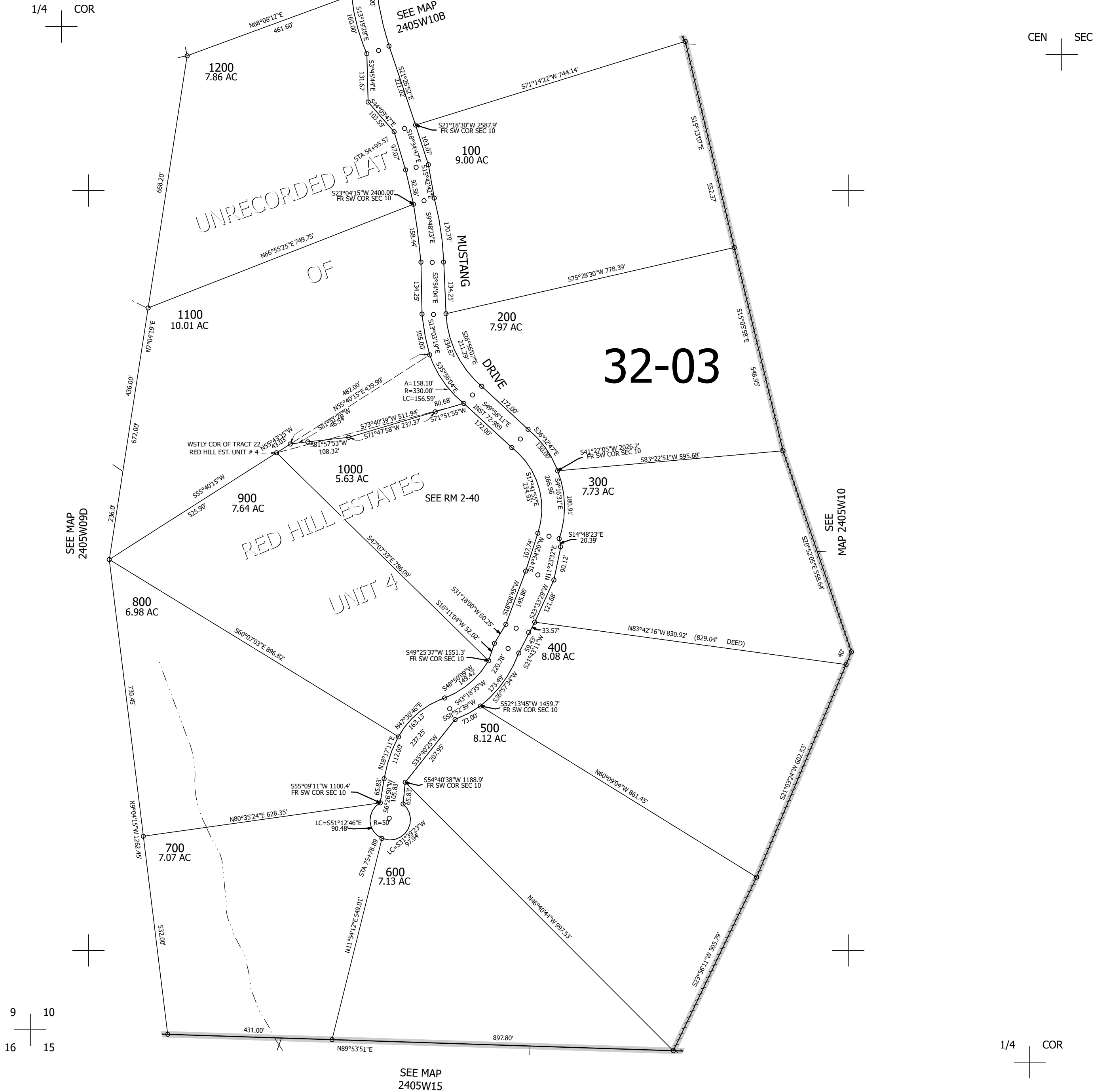

240510C

Lower Right:
123°16'30"W 43°29'21"N
4184993E 676400N ft