

THIS MAP WAS PREPARED FOR ASSESSMENT PURPOSE ONLY.

Upper Left:  
123°17'31"W 43°30'18"N  
4180665E 682286N ft

NW1/4 SEC.10 T.24S. R.05W. W.M.  
DOUGLAS COUNTY  
1" = 200'

Date Exported 2025-09-10

240510B

CANCELLED NOS:

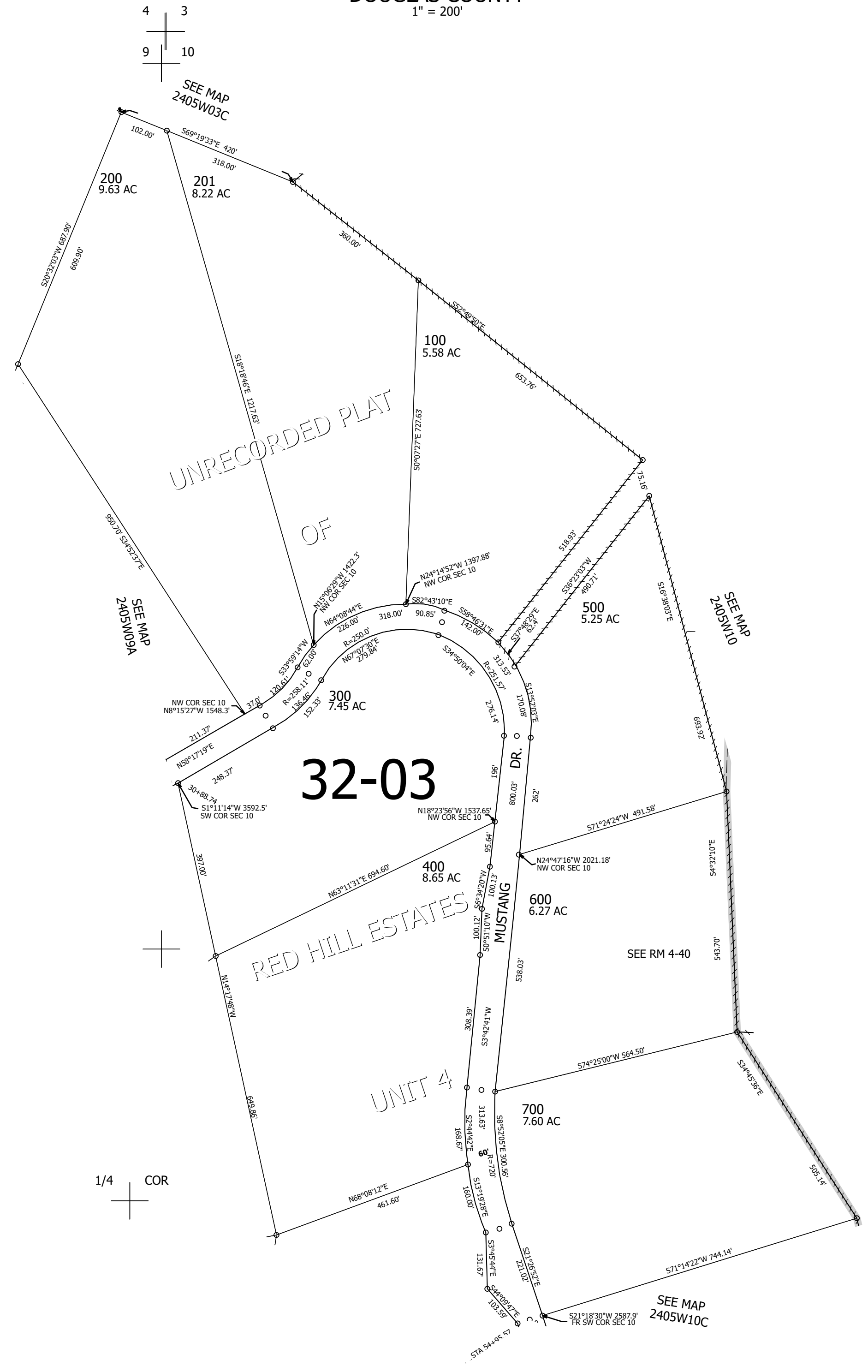

1/4 COR

CEN  
-SEC

240510B

Lower Right:  
123°16'37"W 43°29'43"N  
4184592E 678686N ft