

THIS MAP WAS PREPARED FOR ASSESSMENT PURPOSE ONLY.

Upper Left:  
123°17'33"W 43°30'23"N  
4180555E 682823N ft

SEC.10 T.24S. R.05W. W.M.  
DOUGLAS COUNTY  
1" = 400'

Date Exported 2024-06-17

240510  
& INDEX

CANCELLED NOS:  
200 303

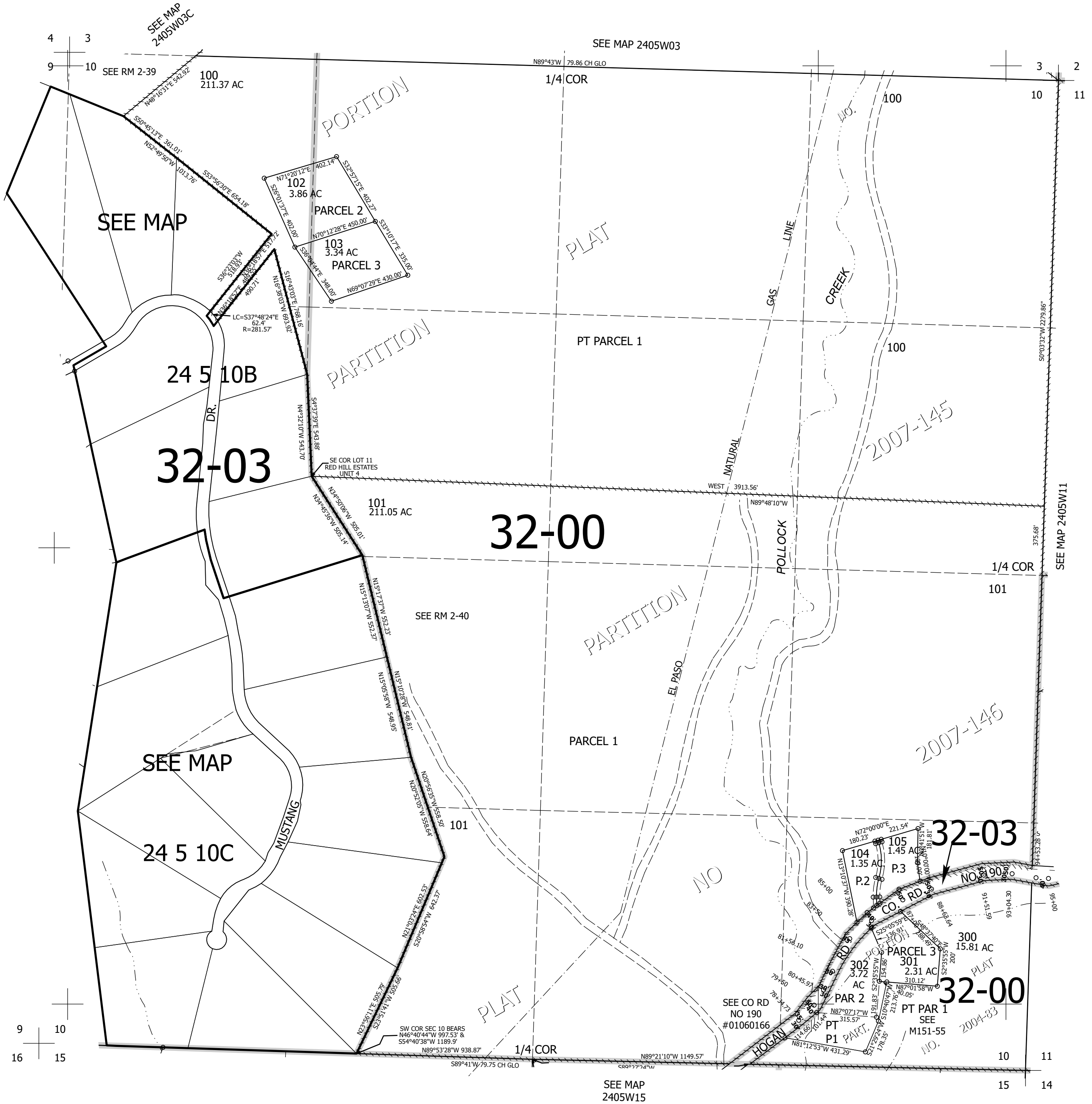

240510  
& INDEX  
Lower Right:  
123°15'44"W 43°29'17"N  
4188405E 675868N ft