

THIS MAP WAS PREPARED FOR ASSESSMENT PURPOSE ONLY.

Upper Left:  
123°17'23"W 43°31'6"N  
4181464E 687199N ft

NW1/4 SEC.03 T.24S. R.05W. W.M.  
DOUGLAS COUNTY  
1" = 200'

Date Exported 2026-06-04

240503B

CANCELLED NOS:  
900

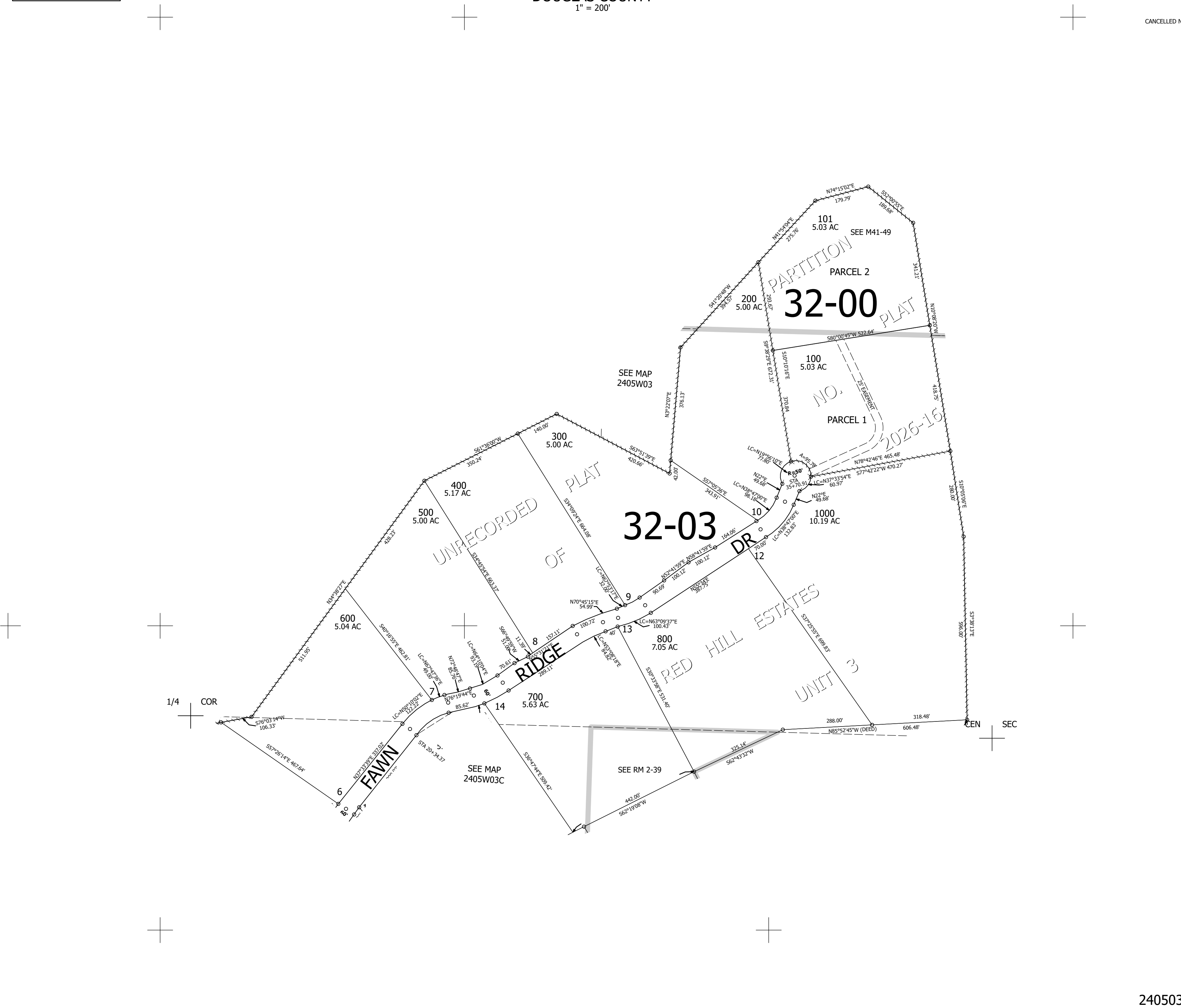

240503B

Lower Right:  
123°16'28"W 43°30'32"N  
4185390E 683599N ft