

THIS MAP WAS PREPARED FOR ASSESSMENT PURPOSE ONLY.

Upper Left:
123°12'45"W 43°31'16"N
4201968E 687478N ft

SEC.05 T.24S. R.04W. W.M.
DOUGLAS COUNTY

Date Exported 2025-01-15

240405

CANCELLED NOS:
203

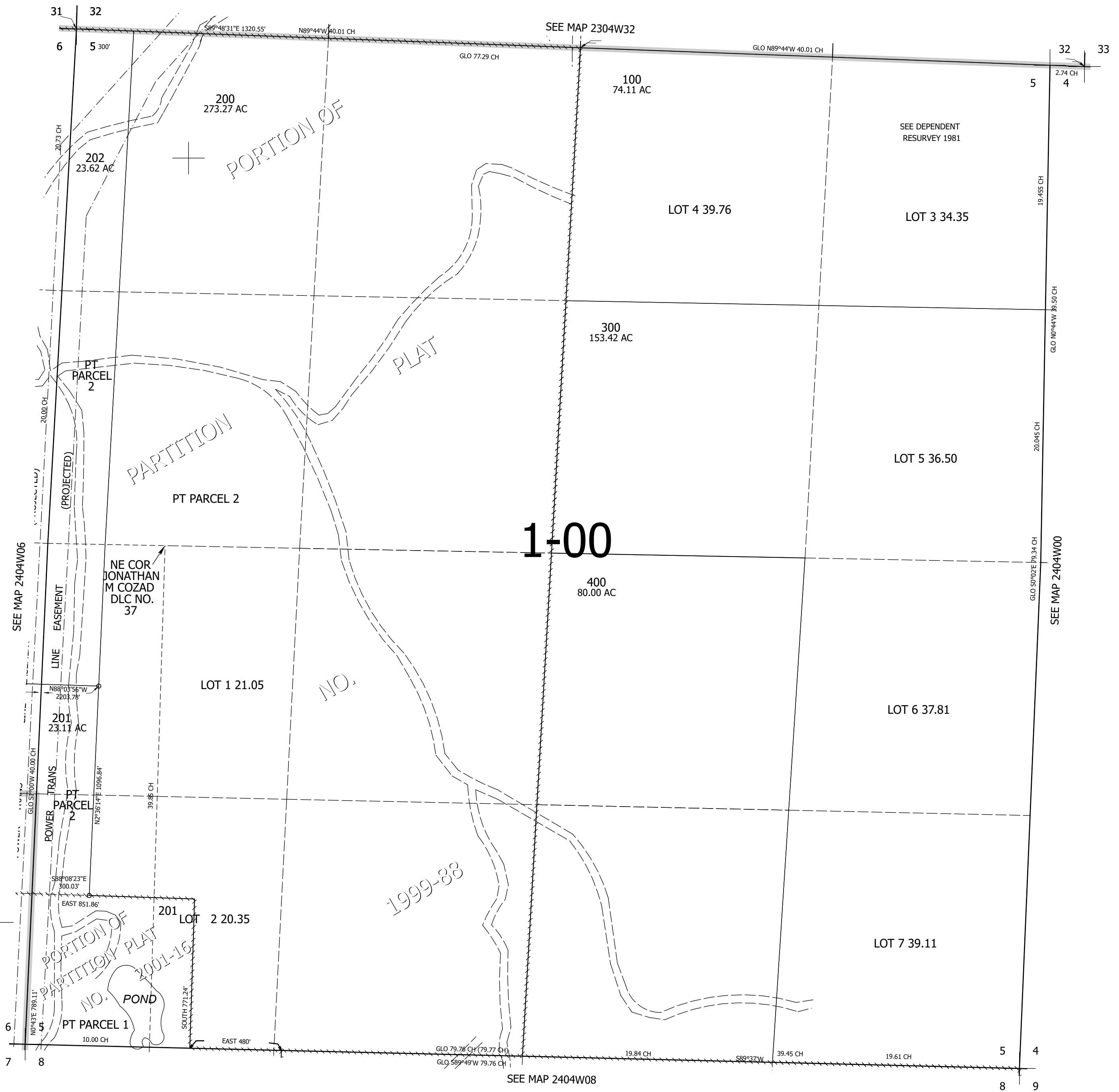

240405

Lower Right:
123°10'55"W 43°30'10"N
4209818E 680523N ft