THIS MAP WAS PREPARED FOR ASSESSMENT PURPOSE ONLY.

SEC.32 T.23S. R.7W. W.M.
DOUGLAS COUNTY

1" 400'

REVISED ON 3-2-22

23 7 32

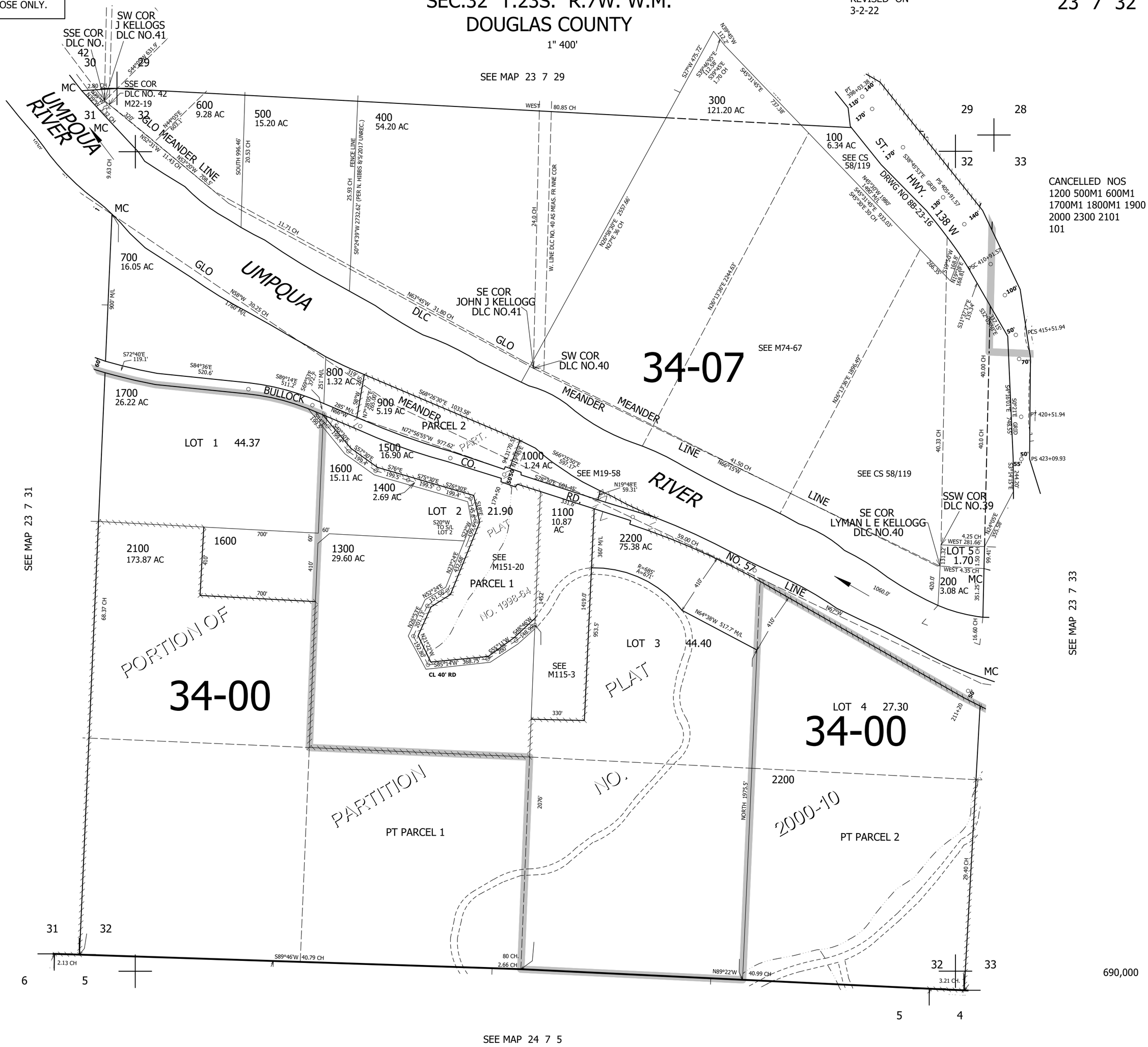

23 7 32