

THIS MAP WAS PREPARED FOR ASSESSMENT PURPOSE ONLY.

Upper Left:
123°31'48"W 43°33'N
4118164E 700874N ft

SEC.27 T.23S. R.07W. W.M.
DOUGLAS COUNTY
1" = 400'

Date Exported 2024-03-27

230727

CANCELLED NOS:

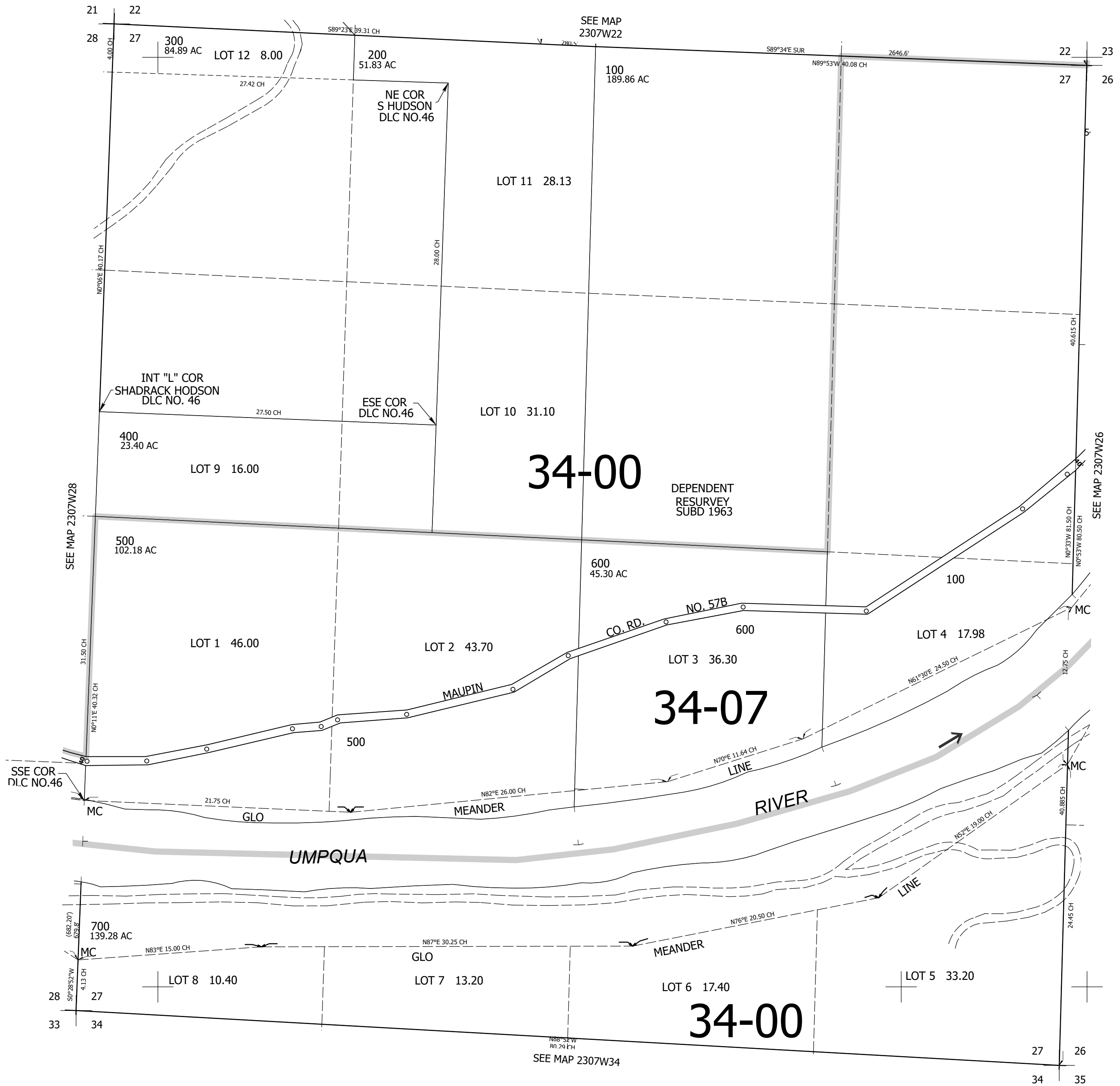

230727

Lower Right:
123°29'58"W 43°31'54"N
4126013E 693919N ft