

THIS MAP WAS PREPARED FOR ASSESSMENT PURPOSE ONLY.

Upper Left:  
123°17'34"W 43°32'10"N  
4180859E 693639N ft

SEC.34 T.23S. R.05W. W.M.  
DOUGLAS COUNTY  
1" = 400'

Date Exported 2023-11-29

230534

CANCELLED NOS:  
900 700M1.2400  
700 801.802  
101 201.202

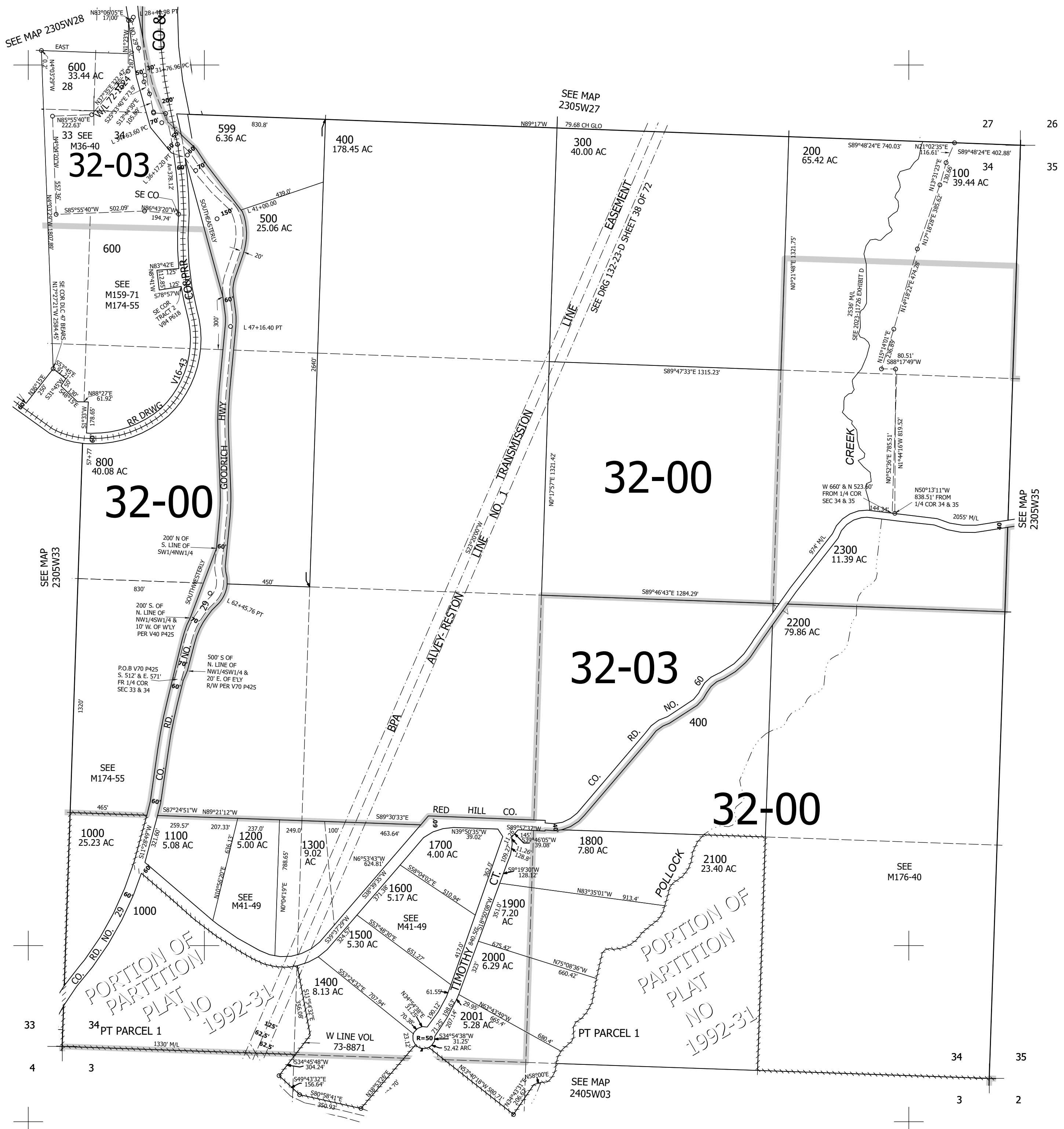

33  
4

3

3

2

230534

Lower Right:  
123°15'44"W 43°31'4"N  
4188709E 686684N ft