

THIS MAP WAS PREPARED FOR ASSESSMENT PURPOSE ONLY.

Upper Left:  
123°18'38"W 43°33'53"N  
4176519E 704252N ft

SEC.21 T.23S. R.05W. W.M.  
DOUGLAS COUNTY  
1" = 400'

Date Exported 2023-05-09

230521  
&  
CANCELLED NOS:  
2200 500M1 600M1  
700M1 800M1 900M1  
1000M1 1100M1 1200M1  
1500M1 1600M1 1800M1  
1900M1 2000M1 2401  
1901

- PARCEL 2501
- 1. NORTH 46.04'
- 2. N0°00'10"E 13.96'
- 3. EAST 208.4'
- 4. S22°25'28"E 64.91'
- 5. WEST 233.16'

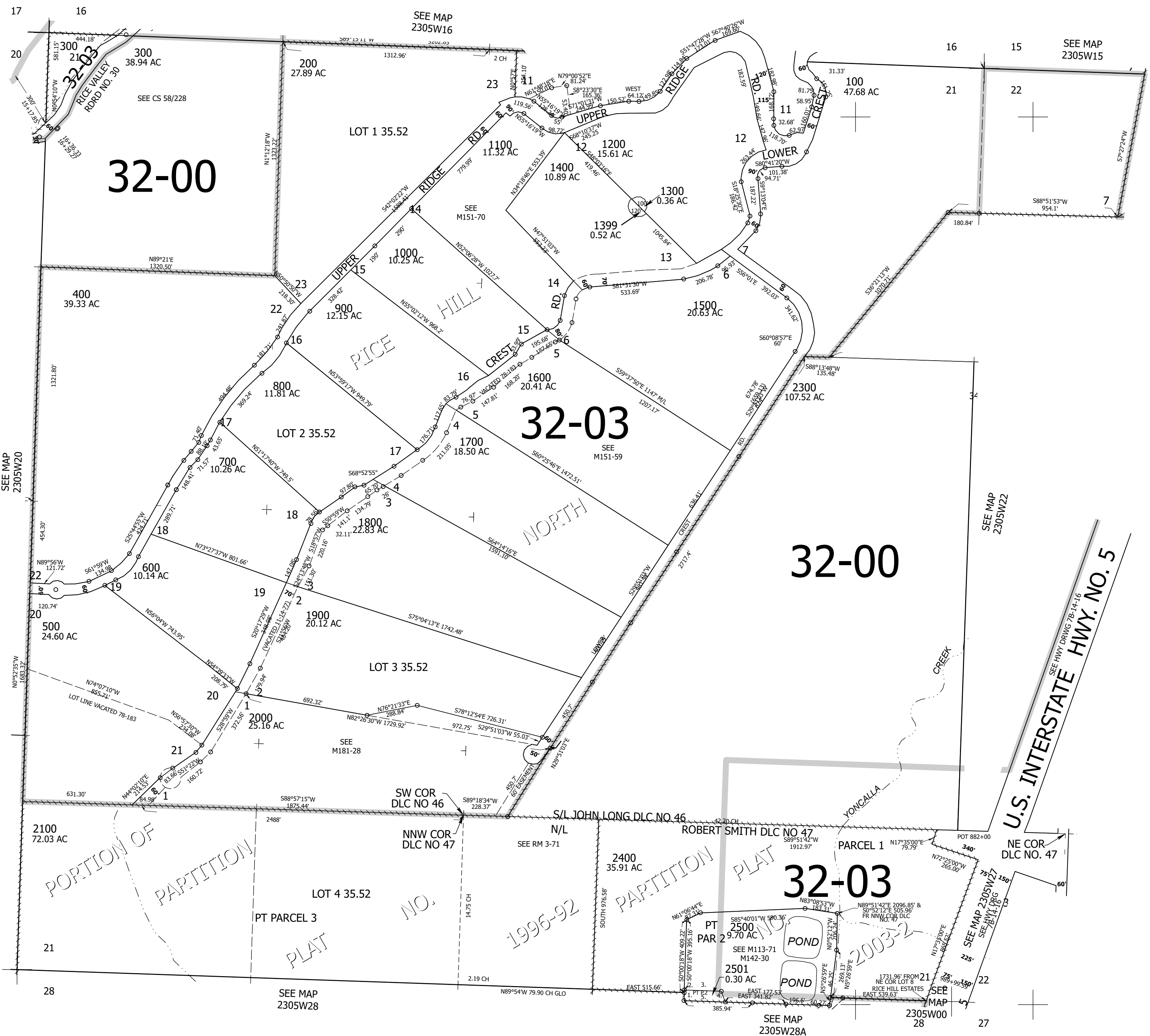

32-00

32-03

32-00

32-03

U.S. INTERSTATE HWY. NO. 5

PORTION OF PARTITION PLAT NO. 1996-92

PORTION OF PARTITION PLAT NO. 1996-92

2003-2

Lower Right:  
123°16'48"W 43°32'47"N  
4184368E 697296N ft

230521  
&