THIS MAP WAS PREPARED FOR ASSESSMENT PURPOSE ONLY.

SEC.15 T.23S. R.5W. W.M.
DOUGLAS COUNTY

1" = 400'

REVISED ON 12-18-20

23 5 15

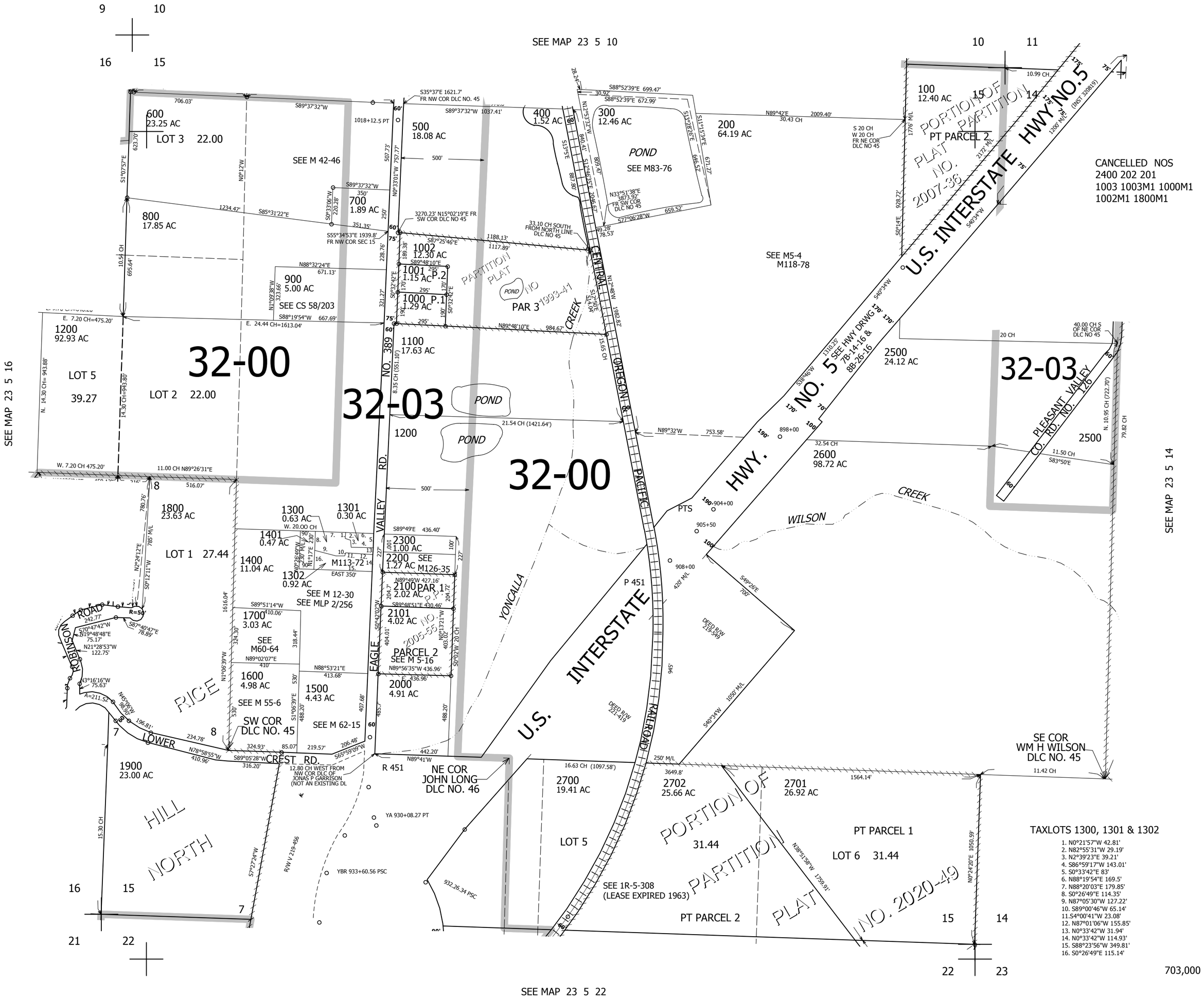

23 5 15