THIS MAP WAS PREPARED FOR ASSESSMENT PURPOSE ONLY.

SEC.22 T.23S. R.4W. W.M.
DOUGLAS COUNTY

1" = 400'

REVISED ON 12-11-17

23 4 22

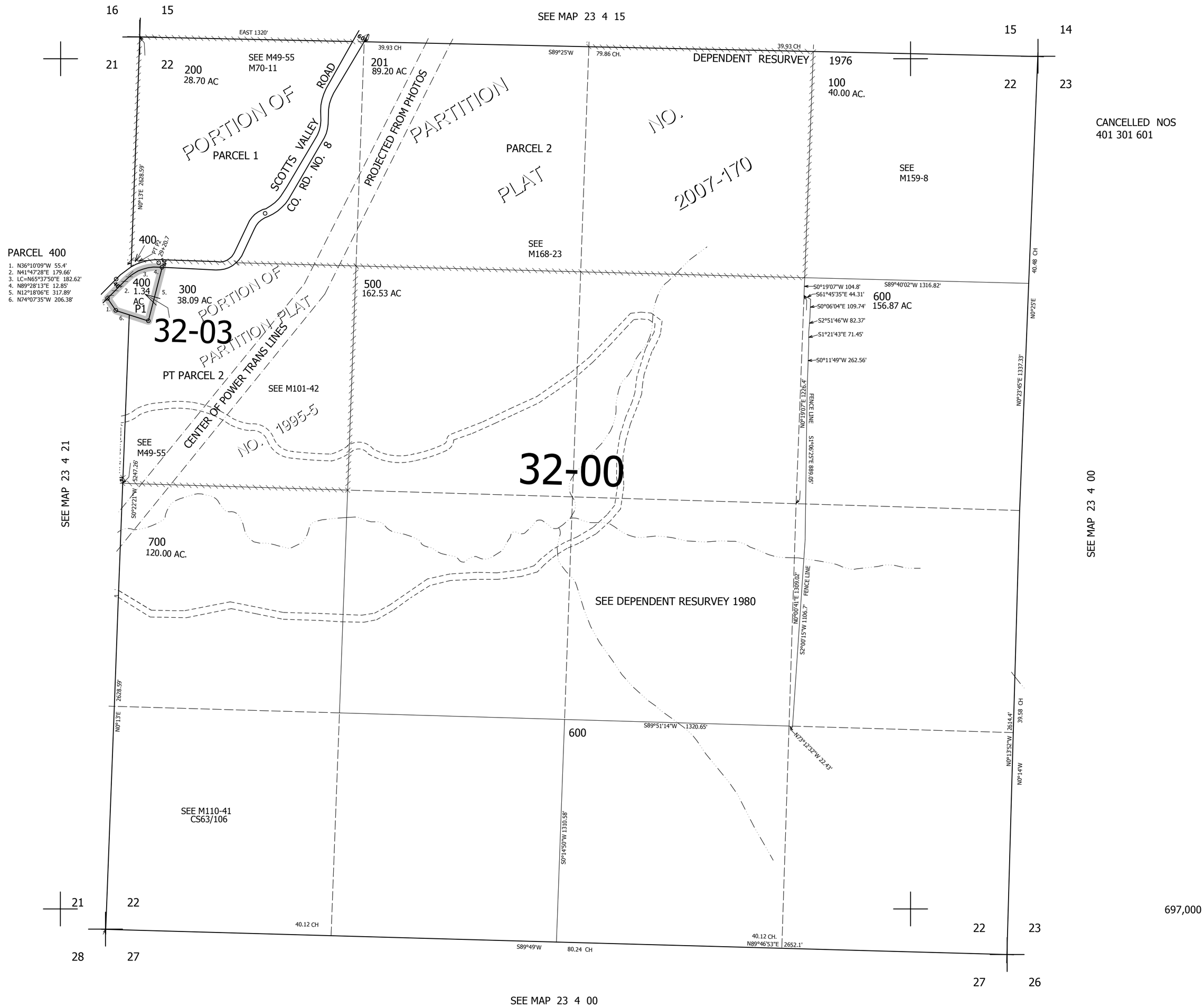

23 4 22