

THIS MAP WAS PREPARED FOR ASSESSMENT PURPOSE ONLY.

Upper Left:
123°7'26"W 43°34'44"N
4226116E 707776N ft

T.23S. R.03W. W.M.
DOUGLAS COUNTY
1" = 2,000'

Date Exported 2023-11-30

230300

CANCELLED NOS:
200 100A3

INSERT SEC. 30
PARCEL 100A1
1" = 400'
IMPS ONLY ON
LEASED LAND
ASSESSED BY O.D.O.R.

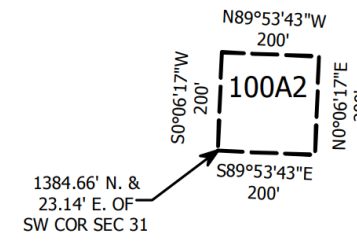

INSERT SEC. 31
PARCEL 300
1" = 400'

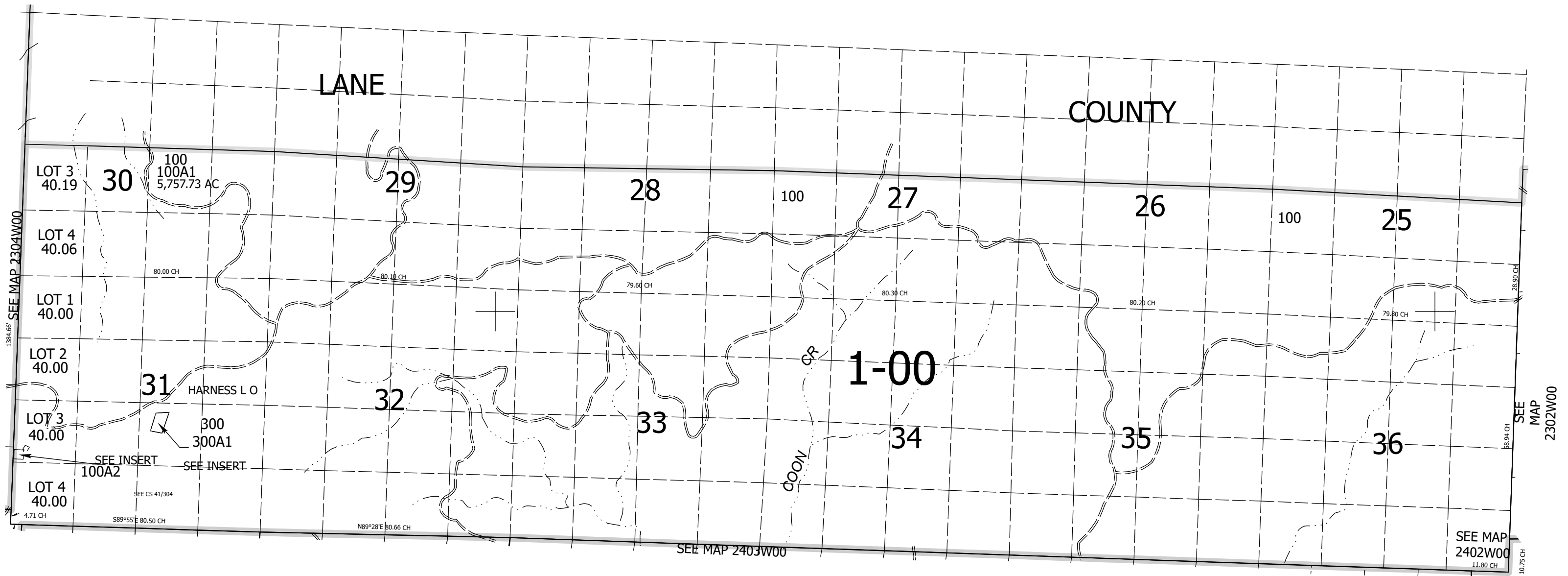
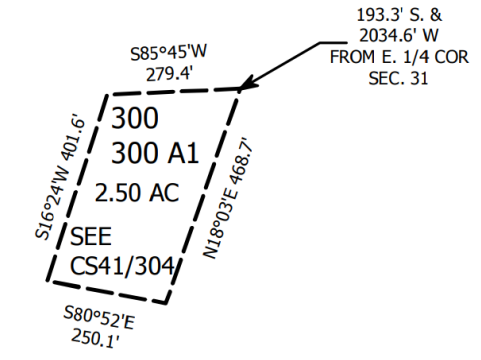

230300

Lower Right:
122°58'19"W 43°29'12"N
4265363E 672999N ft