

THIS MAP WAS PREPARED FOR ASSESSMENT PURPOSE ONLY.

Upper Left:
124°7'46"W 43°37'39"N
3960646E 735422N ft

SEC.34 T.22S. R.12W. W.M.
DOUGLAS COUNTY
1" = 400'

Date Exported 2026-03-16

221234

CANCELLED NOS:
601 700M1 700M2

- PARCEL 701
1. N19°10'10"E 229.22'
 2. N68°21'13"E 215.01'
 3. N46°10'03"E 121.2'
 4. N85°38'44"E 158.54'
 5. N44°24'59"E 174.11'
 6. N61°57'42"E 193.02'
 7. N88°21'27"W 191.13'

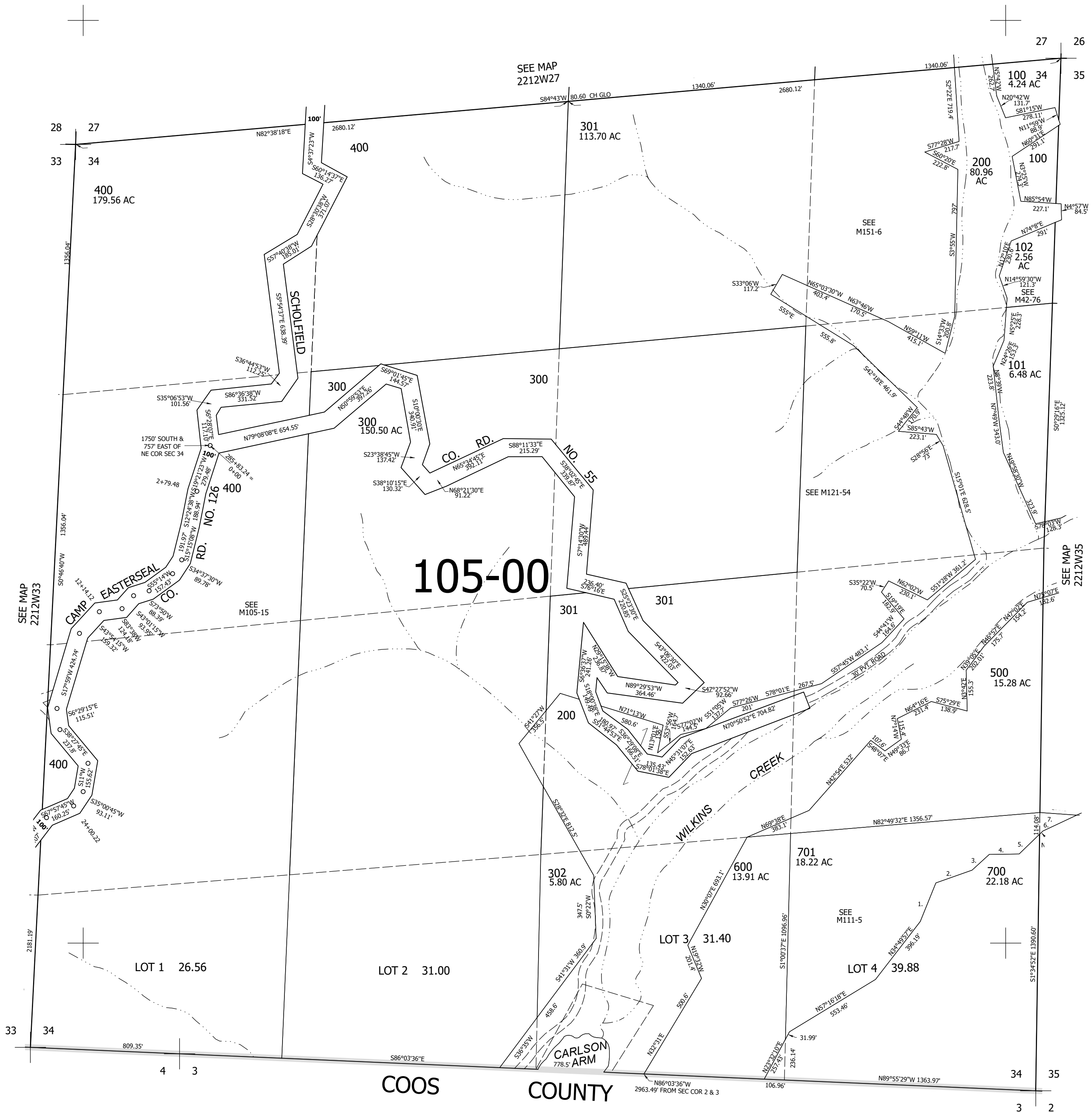

COOS COUNTY

221234

Lower Right:
124°5'55"W 43°36'34"N
3968495E 728467N ft