

THIS MAP WAS PREPARED FOR ASSESSMENT PURPOSE ONLY.

Upper Left:
124°7'30"W 43°41'53"N
3962866E 761116N ft

NW1/4 NW1/4 SEC.03 T.22S. R.12W. W.M.
DOUGLAS COUNTY

Date Exported 2024-05-22

221203BB
Reedsport

CANCELLED NOS:
7400A1 11800 5100A1
10001 7103-7106
4700

1" = 100'

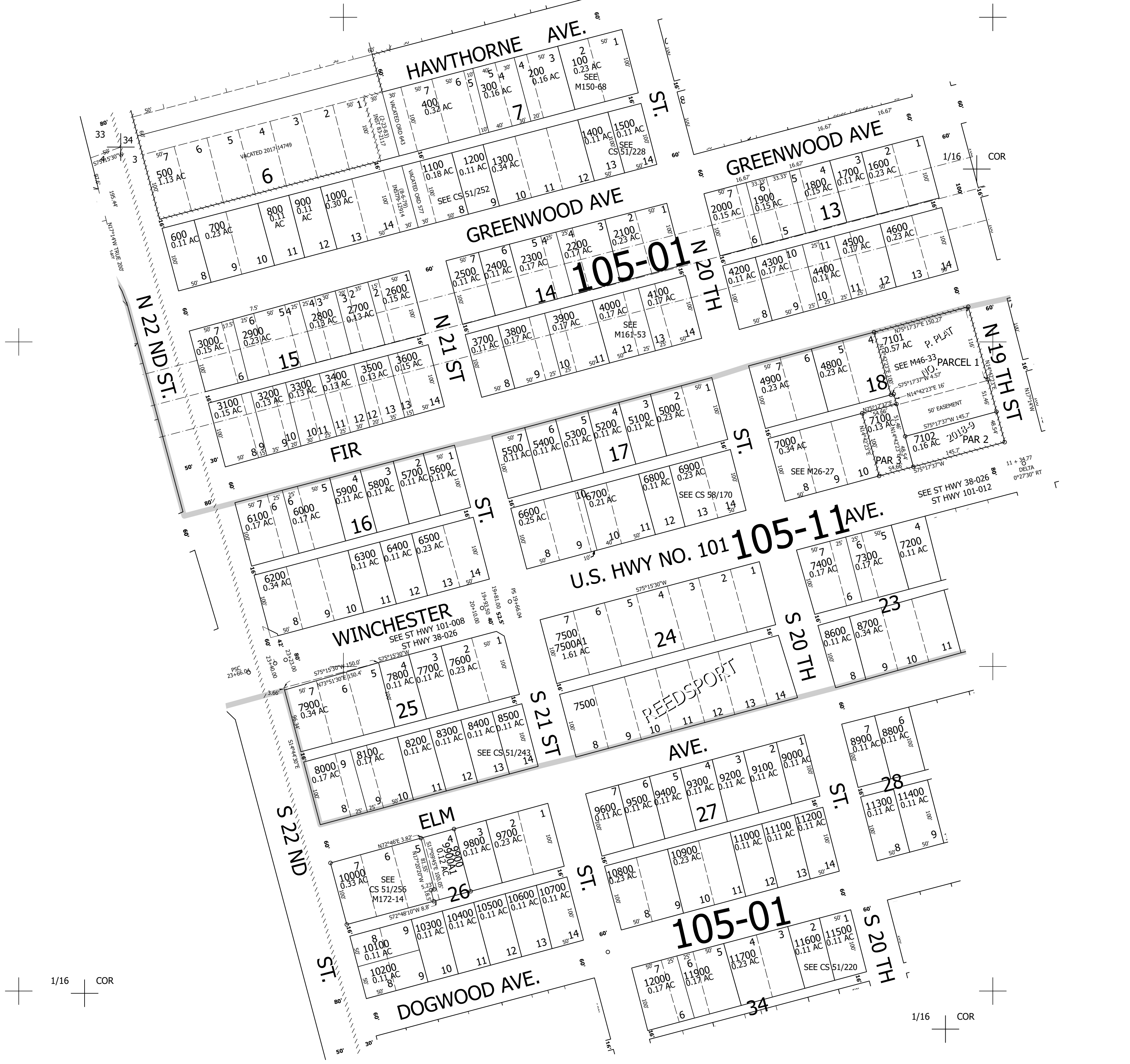

1/16 COR

1/16 COR

221203BB
Reedsport

Lower Right:
124°7'3"W 43°41'37"N
3964828E 759337N ft