

THIS MAP WAS PREPARED FOR ASSESSMENT PURPOSE ONLY.

SEC.18 T.22S. R.11W. W.M.
DOUGLAS COUNTY
1" = 400'

REVISED ON
3-12-15

22 11 18

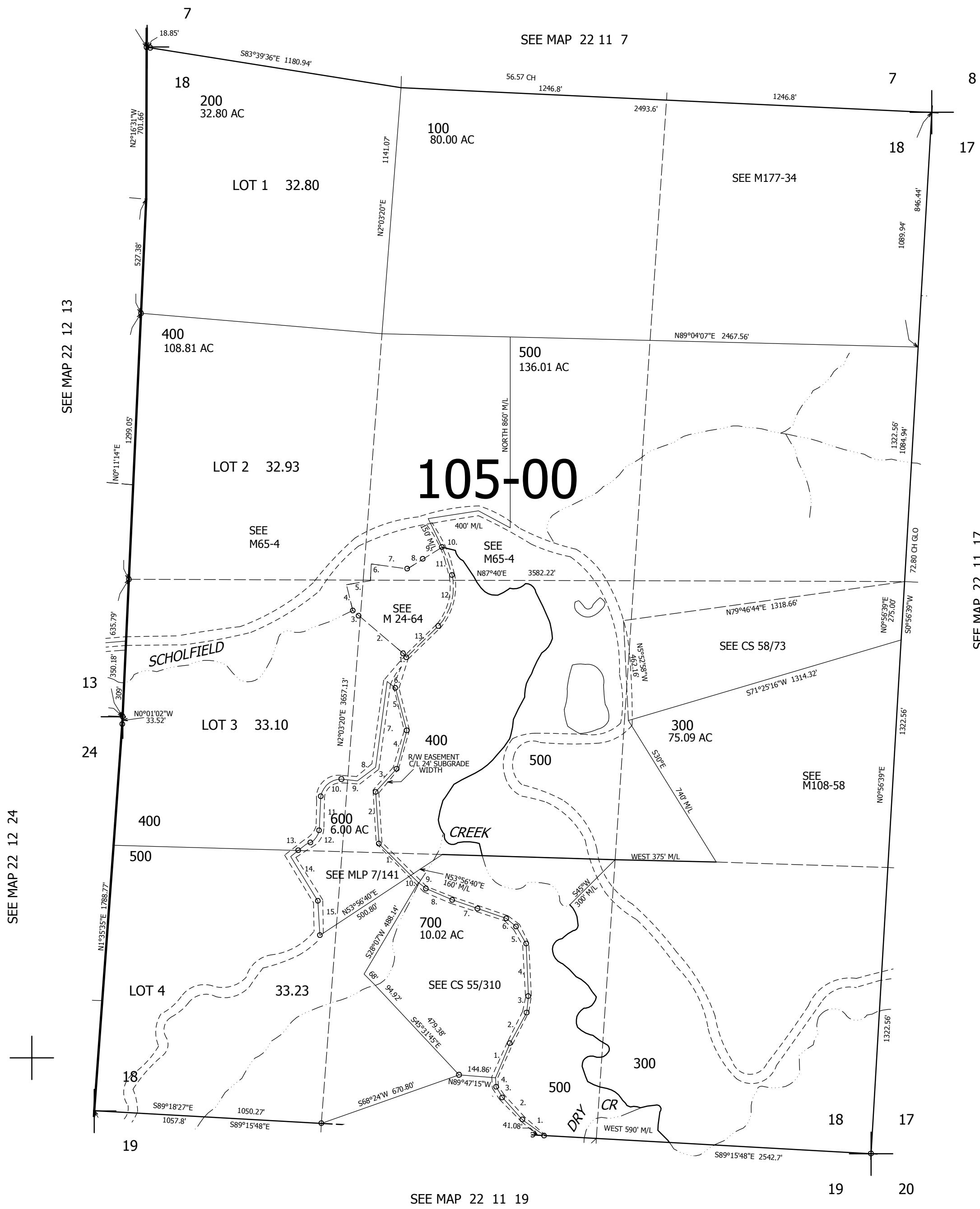
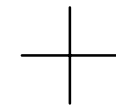
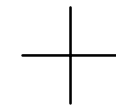

CANCELLED NOS
301 302 100M1
800

- PARCEL 400
1. N46°54'20"W 22.10'
 2. N50°58'W 298.11'
 3. N50°58'W 20'
 4. N22°36'50"E 122.74'
 5. N75°46'24"E 122.49'
 6. N2°42'W 77.90'
 7. S82°52'10"E 178.93'
 8. N51°34'E 63.50'
 9. N57°40'E 119.28'
 10. S30°36'30"E 57.40'
 11. S15°50'E 77.30'
 12. LC=S13°58'40"W 296.30'
ARC=251.91'
 13. S43°01'30"W 201.00'

- PARCEL 600
1. N47°25'W 207.0'
 2. N4°28'W 239.80'
 3. N41°11'E 131.70'
 4. N12°54'E 191.0'
 5. N17°16'W 203.50'
 6. N54°28'30"W 62.48'
 7. S5°15'W 397.40'
 8. S49°59'W 101.70'
 9. N87°10'W 74.50'
 10. ARC=159.83'
 11. S1°28'E 127.50'
 12. ARC=97.33'
 13. S50°07'W 95.80'
 14. S33°43'E 239.0'
 15. S5°22'E 160.20'

- PARCEL 700
1. N21°37'15"W 170.38'
 2. N23°50'45"E 159.54'
 3. N7°58'45"E 71.07'
 4. N5°28'15"W 251.41'
 5. N30°43'30"W 87.59'
 6. N52°30'W 71.00'
 7. N74°39'W 259.73'
 8. N69°06'30"W 128.71'
 9. N58°11'30"W 43.64'

- PARCEL 500
1. N53°02'45"W 119.49'
 2. N46°00'115"W 138.94'
 3. N33°31'W 56.46'
 4. N10°04'30"W 43.60'

SEE MAP 22 12 13

SEE MAP 22 12 24

SEE MAP 22 11 19

SEE MAP 22 11 17

743,000

3,983,000

22 11 18