

THIS MAP WAS PREPARED FOR ASSESSMENT PURPOSE ONLY.

Upper Left:
123°50'52"W 43°39'5"N
4035482E 741071N ft

NW1/4 NW1/4 SEC.24 T.22S. R.10W. W.M.
DOUGLAS COUNTY
1" = 100'

Date Exported 2024-10-09

221024BB

CANCELLED NOS:
1400

SEE MAP
2210W13

SEE MAP
2210W13CD

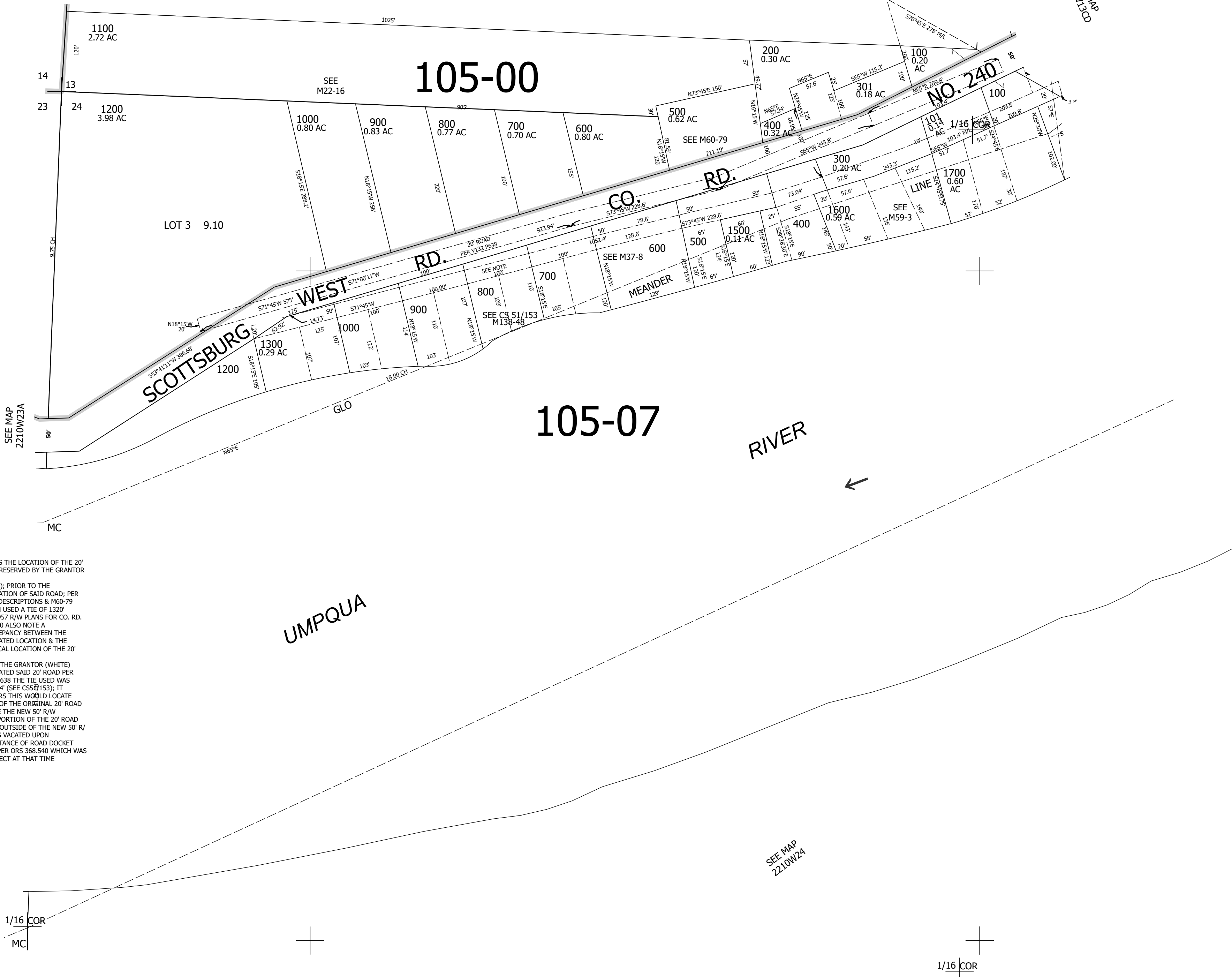

NOTE:
THIS IS THE LOCATION OF THE 20'
ROAD RESERVED BY THE GRANTOR
(
WHITE); PRIOR TO THE
DEDICATION OF SAID ROAD; PER
DEED DESCRIPTIONS & M60-79
WHICH USED A TIE OF 1320'
THE 1957 R/W PLANS FOR CO. RD.
NO. 240 ALSO NOTE A
DISCREPANCY BETWEEN THE
DEDICATED LOCATION & THE
PHYSICAL LOCATION OF THE 20'
ROAD
WHEN THE GRANTOR (WHITE)
DEDICATED SAID 20' ROAD PER
V122 P638 THE TIE USED WAS
1213.94' (SEE CS57/153); IT
APPEARS THIS WOULD LOCATE
MOST OF THE ORIGINAL 20' ROAD
INSIDE THE NEW 50' R/W
THAT PORTION OF THE 20' ROAD
LYING OUTSIDE OF THE NEW 50' R/
W WAS VACATED UPON
ACCEPTANCE OF ROAD DOCKET
#893 PER ORS 368.540 WHICH WAS
IN EFFECT AT THAT TIME

221024BB

Lower Right:
123°50'24"W 43°38'49"N
4037457E 739332N ft