

THIS MAP WAS PREPARED FOR ASSESSMENT PURPOSE ONLY.

Upper Left:
123°51'35"W 43°39'8"N
4032358E 741507N ft

NE1/4 SEC.23 T.22S. R.10W. W.M.
DOUGLAS COUNTY
1" = 200'

Date Exported 2026-05-18

221023A
& INDEX

CANCELLED NOS:
301 500 700

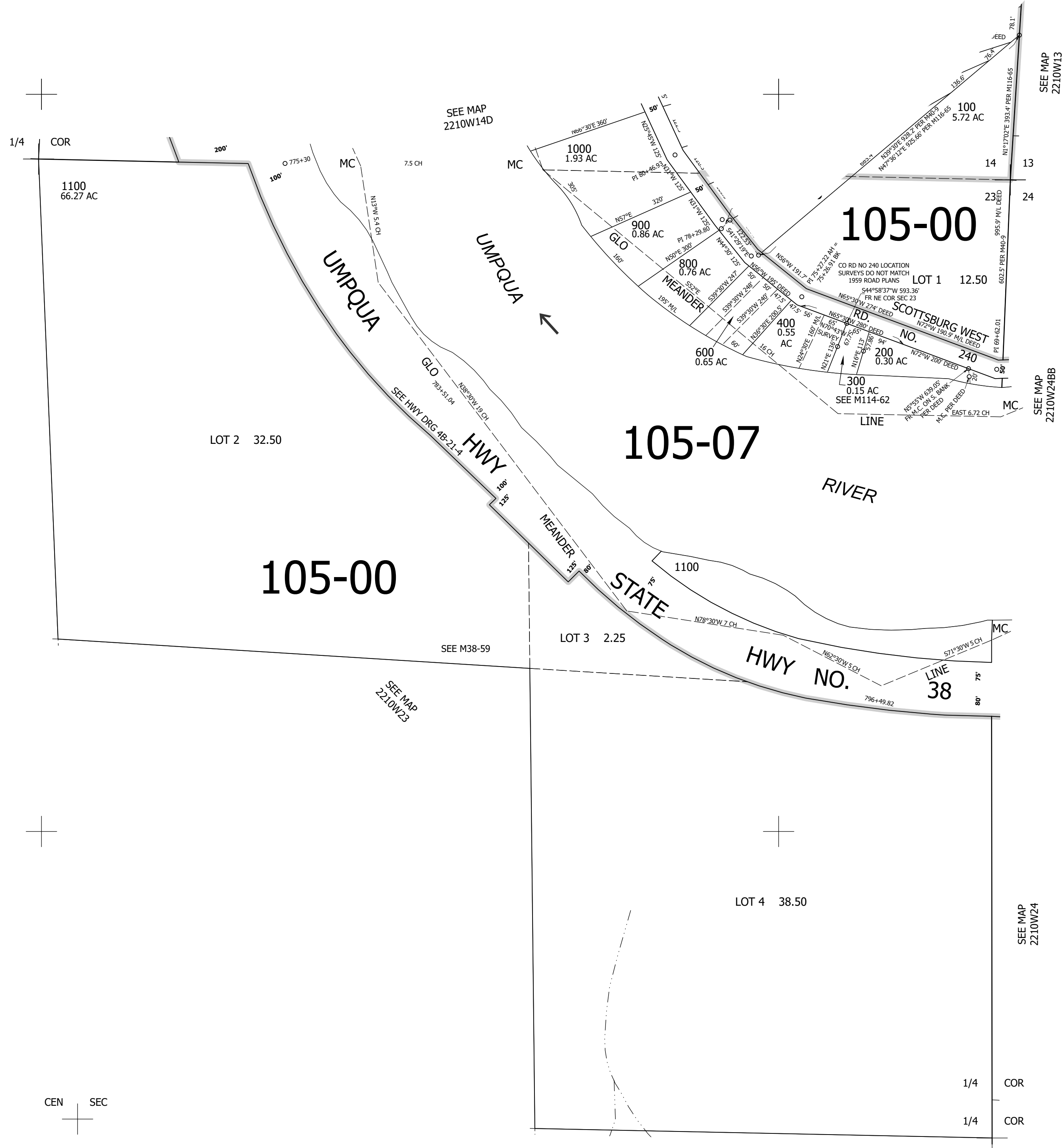

CEN SEC

Lower Right:
123°50'39"W 43°38'34"N
4036284E 737907N ft

221023A
& INDEX