

THIS MAP WAS PREPARED FOR ASSESSMENT PURPOSE ONLY.

Upper Left:
123°52'21"W 43°39'12"N
4028935E 742004N ft

SEC.23 T.22S. R.10W. W.M.
DOUGLAS COUNTY
1" = 400'

Date Exported 2024-10-09

CANCELLED NOS:

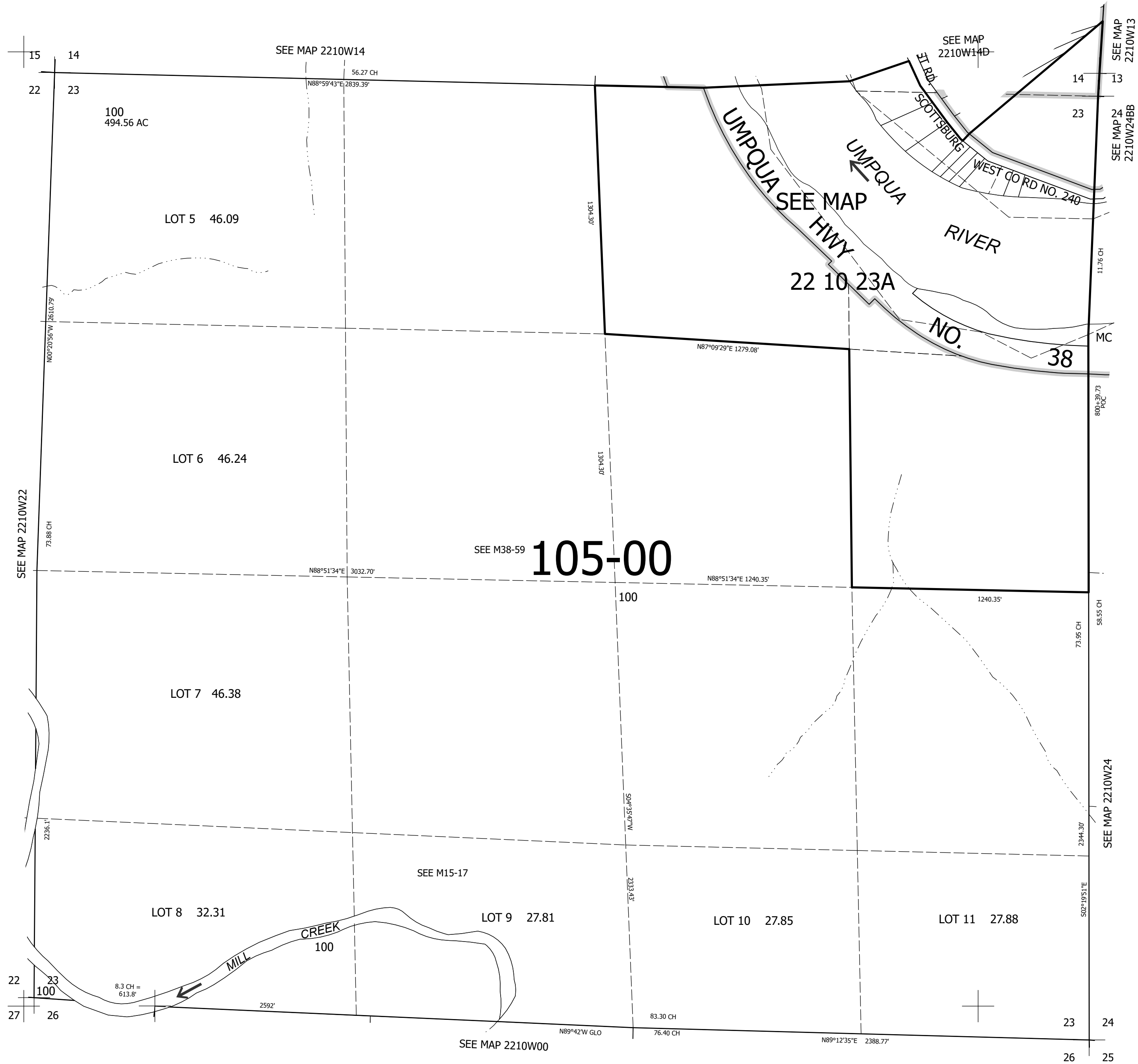

Lower Right:
123°50'31"W 43°38'6"N
4036784E 735049N ft