

THIS MAP WAS PREPARED FOR ASSESSMENT PURPOSE ONLY.

Upper Left:  
123°50'35"W 43°39'15"N  
4036793E 741961N ft

SE1/4 SW1/4 SEC.13 T.22S. R.10W. W.M.  
DOUGLAS COUNTY  
1" = 100'

Date Exported 2024-10-09

221013CD

CANCELLED NOS:  
800 801 1201  
301 1700 302

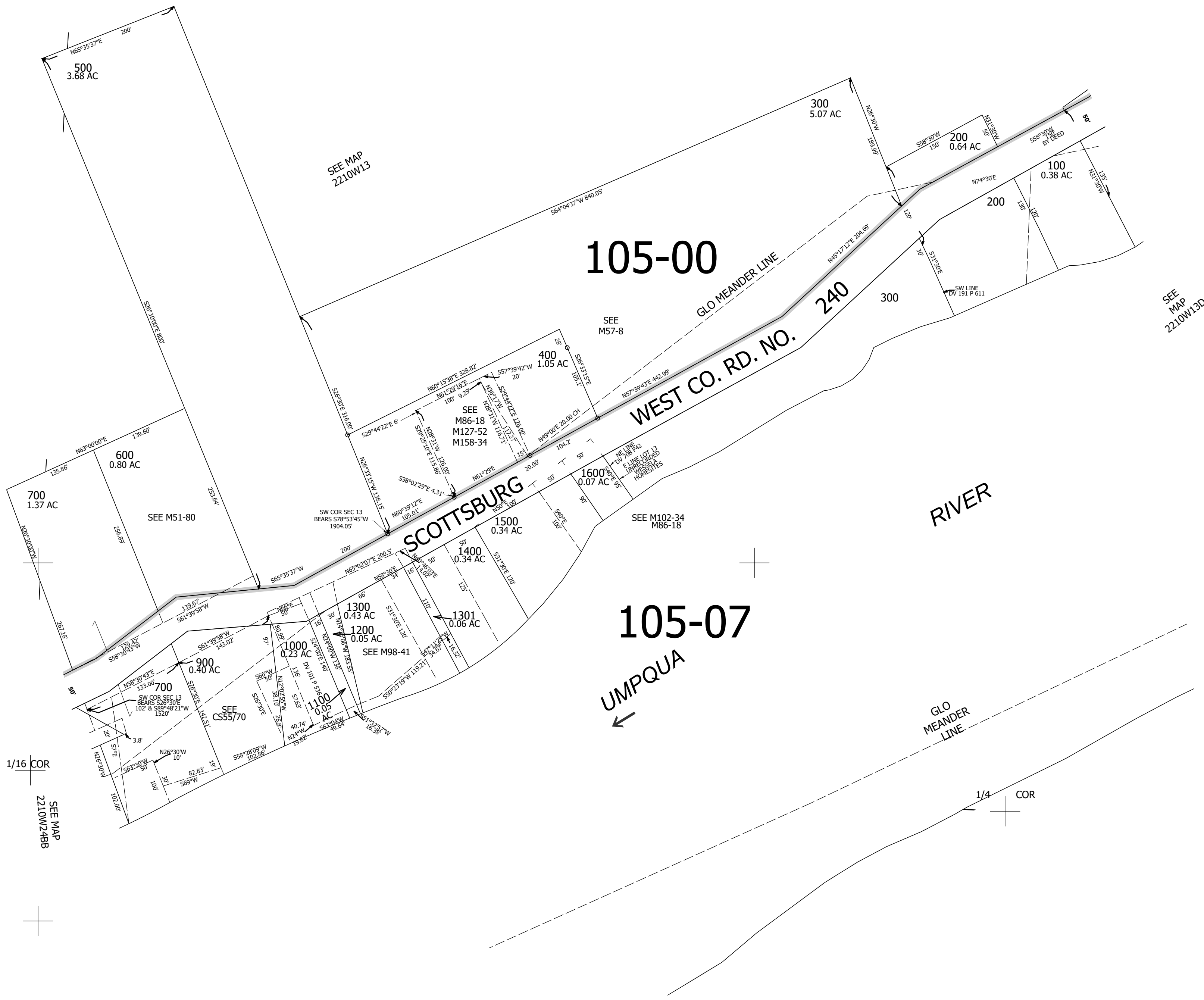

105-00

105-07

221013CD

Lower Right:  
123°50'7"W 43°38'58"N  
4038768E 740223N ft