THIS MAP WAS PREPARED FOR ASSESSMENT PURPOSE ONLY.

NW1/4 NE1/4 SEC.7 T.22S. R.10W. W.M.
DOUGLAS COUNTY

1" =100'

REVISED ON 1-25-20

22 10 7AB

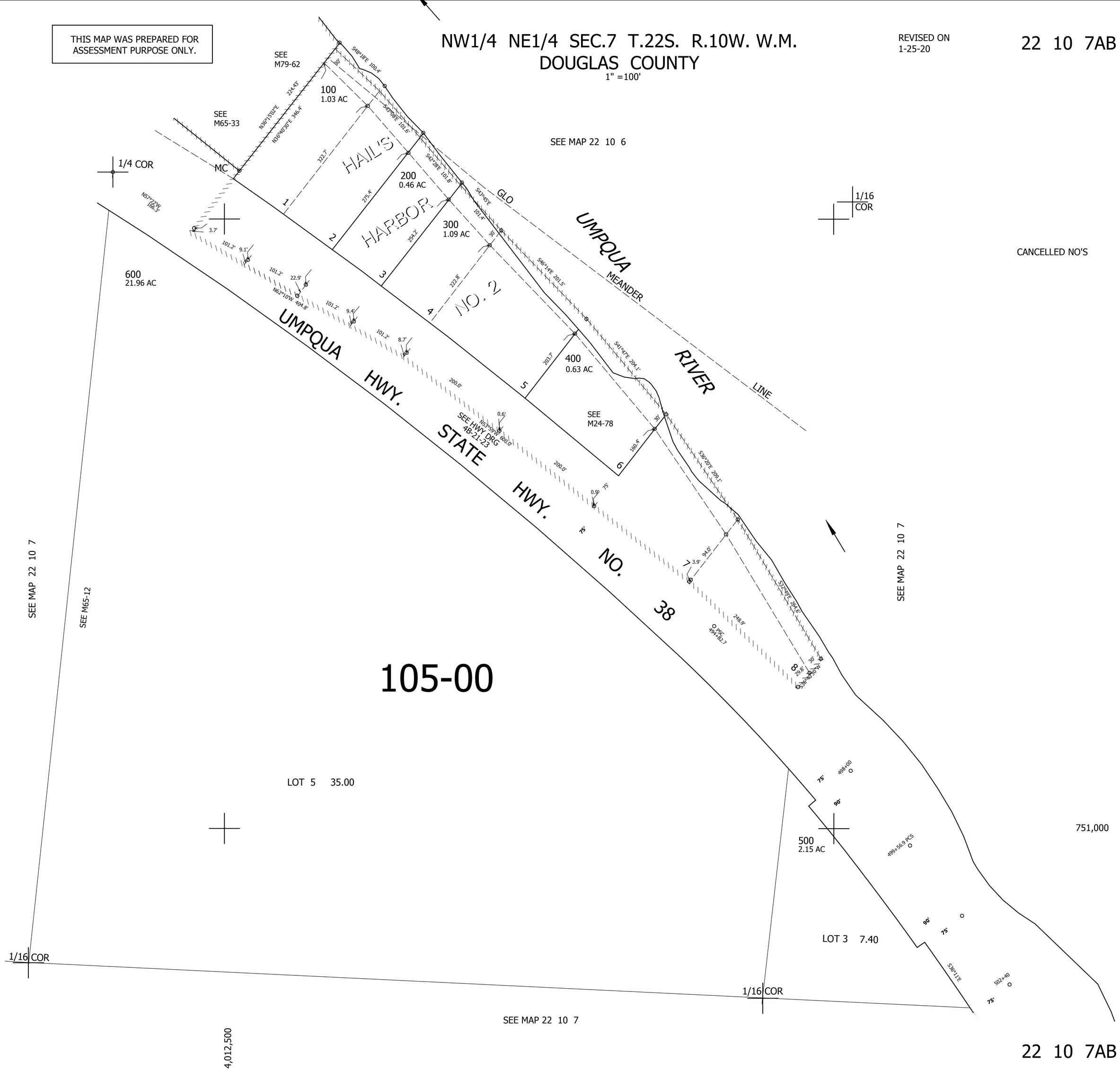

22 10 7AB