

THIS MAP WAS PREPARED FOR ASSESSMENT PURPOSE ONLY.

Upper Left:
123°48'54"W 43°39'26"N
4044243E 742770N ft

NW1/4 SE1/4 SEC.18 T.22S. R.09W. W.M.
DOUGLAS COUNTY

Date Exported: 1/5/2023 4:07 PM

2209W18DB
&

CANCELLED NOS:
1900 1800

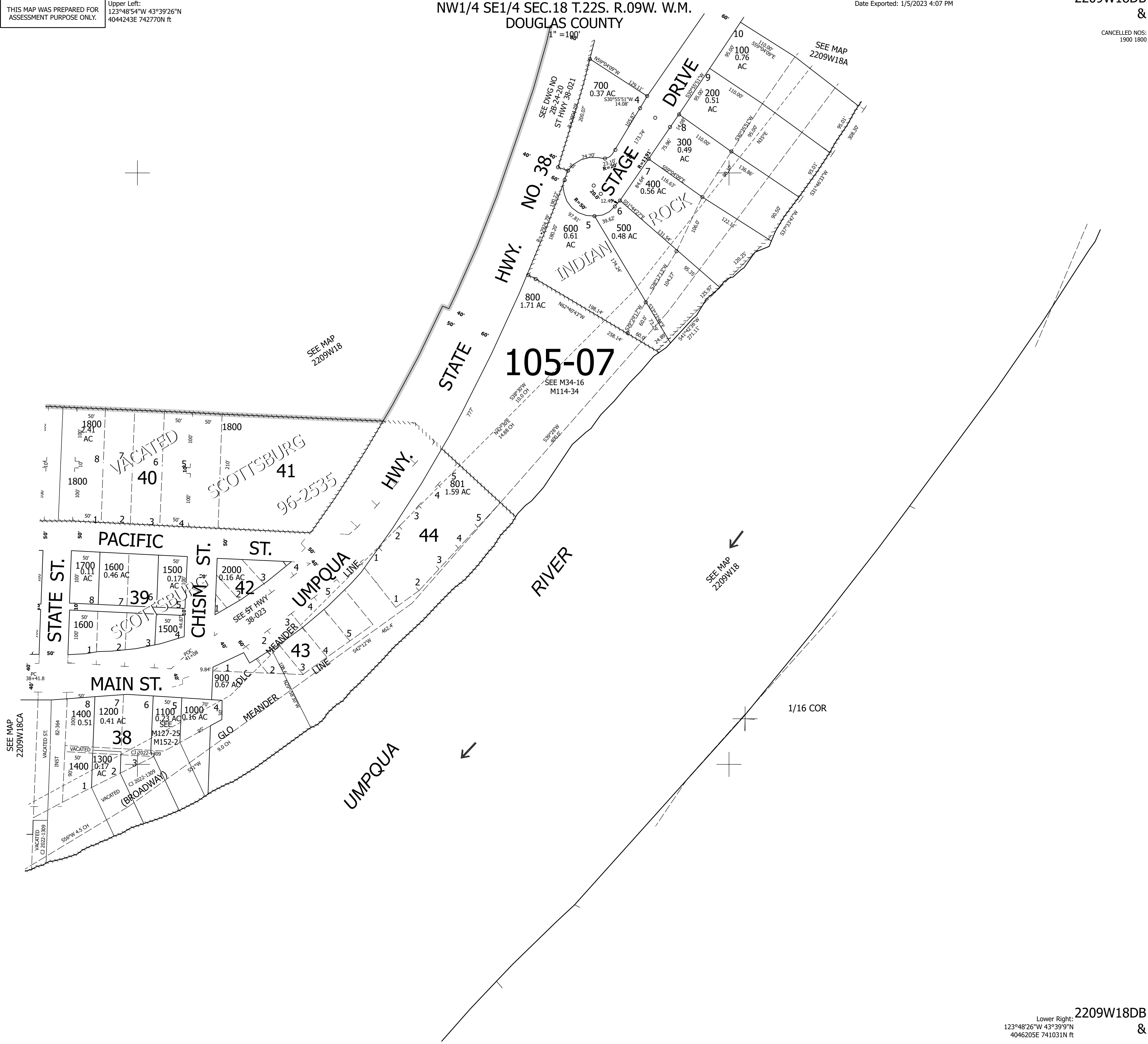

Lower Right:
123°48'26"W 43°39'9"N
4046205E 741031N ft

2209W18DB
&