

THIS MAP WAS PREPARED FOR ASSESSMENT PURPOSE ONLY.

SEC.16 T.22S. R.09W. W.M.
DOUGLAS COUNTY
1" = 400'

Date Exported 2024-12-12

220916

TAXLOT 300
P.O.B BEARS SOUTH 1741.1 FEET &
S73°15'E 373.7' FROM NE COR
SEC 16 PER INSTRUMENT 69-10800
1. S46°09'W 50'
2. N43°51'W 80'
3. N46°09'E 50'
4. S43°51'E 80'

CANCELLED NOS:
1000M1 202 206
207 208

8 9
17 16

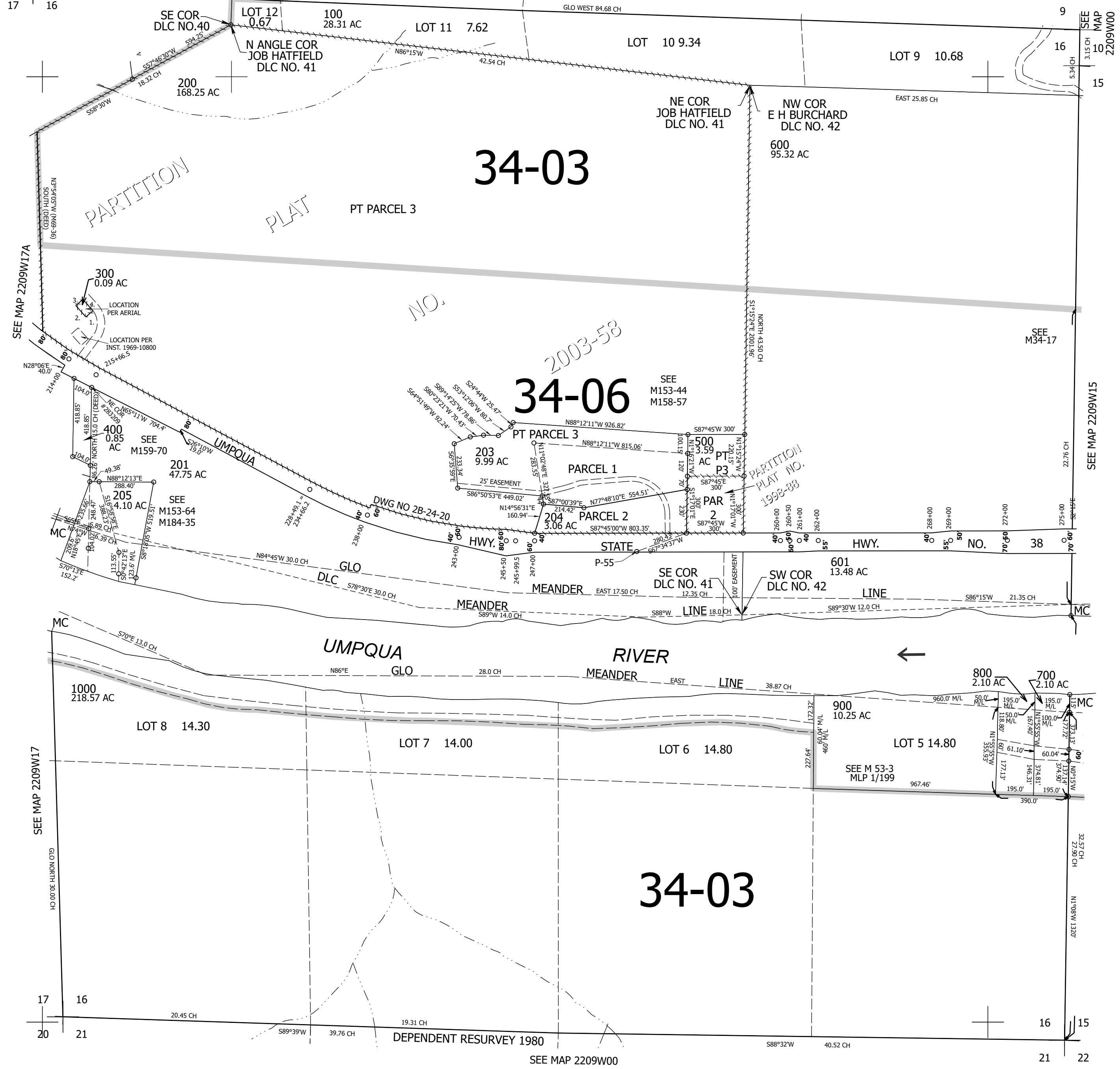

17 16
20 21

16 15
21 22

220916