

THIS MAP WAS PREPARED FOR ASSESSMENT PURPOSE ONLY.

Upper Left:
123°37'48"W 43°37'22"N
4092667E 728423N ft

SEC.35 T.22S. R.08W. W.M.
DOUGLAS COUNTY
1" = 400'

Date Exported 2024-01-29

220835

CANCELLED NOS:
201 401

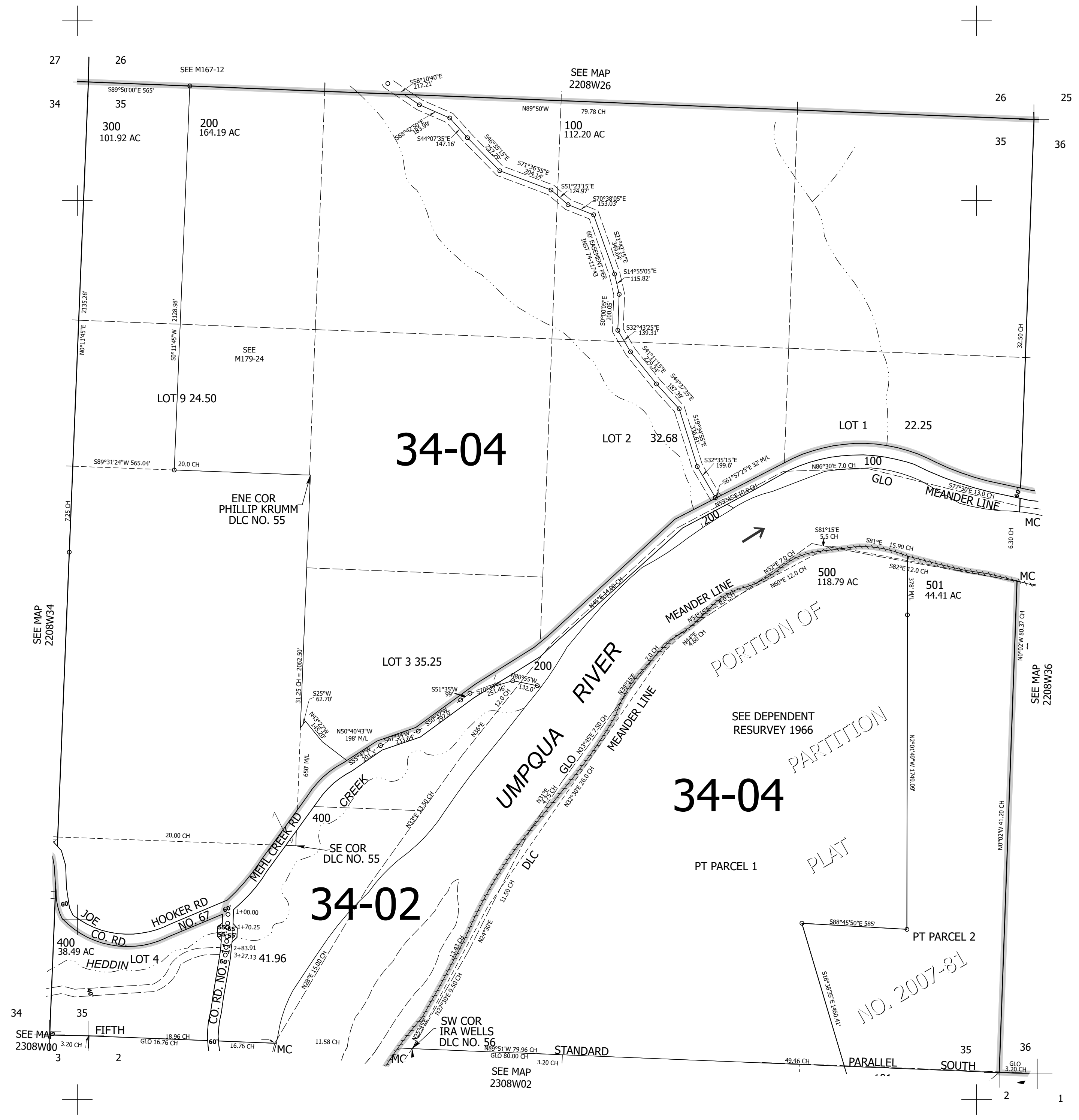

220835

Lower Right:
123°35'58"W 43°36'17"N
4100516E 721468N ft