THIS MAP WAS PREPARED FOR ASSESSMENT PURPOSE ONLY.

SEC.23 T.22S. R.8W. W.M.
DOUGLAS COUNTY

1" =400'

REVISED ON
11-1-21

22 8 23
& INDEX

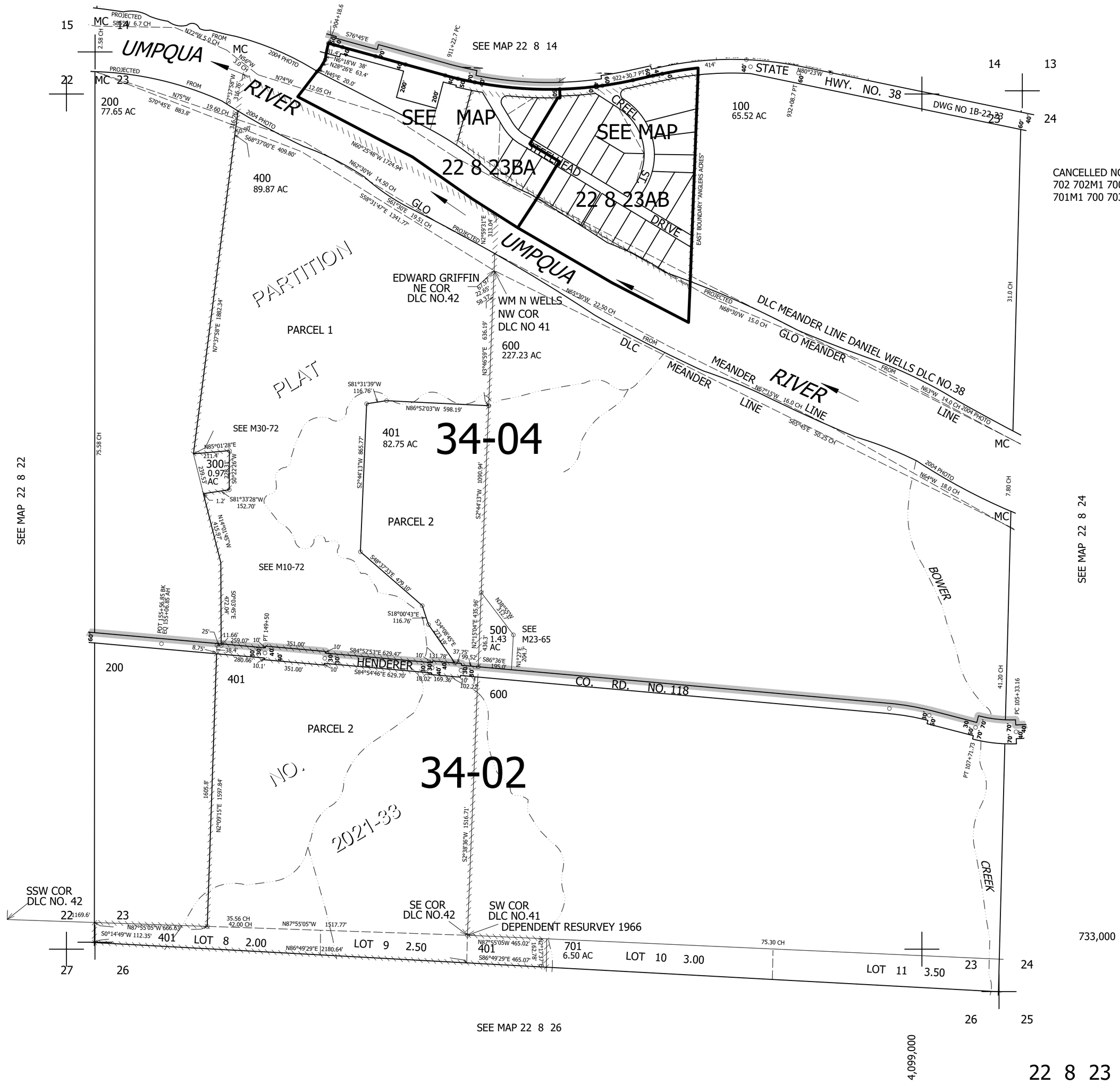

22 8 23
& INDEX