

THIS MAP WAS PREPARED FOR ASSESSMENT PURPOSE ONLY.

Upper Left:
123°40'16"W 43°39'7"N
4082213E 739439N ft

SEC.21 T.22S. R.08W. W.M.
DOUGLAS COUNTY
1" = 400'

Date Expired: 4/26/2023 12:13 PM

220821
&
CANCELLED NOS:
1401 1403 1002
1400

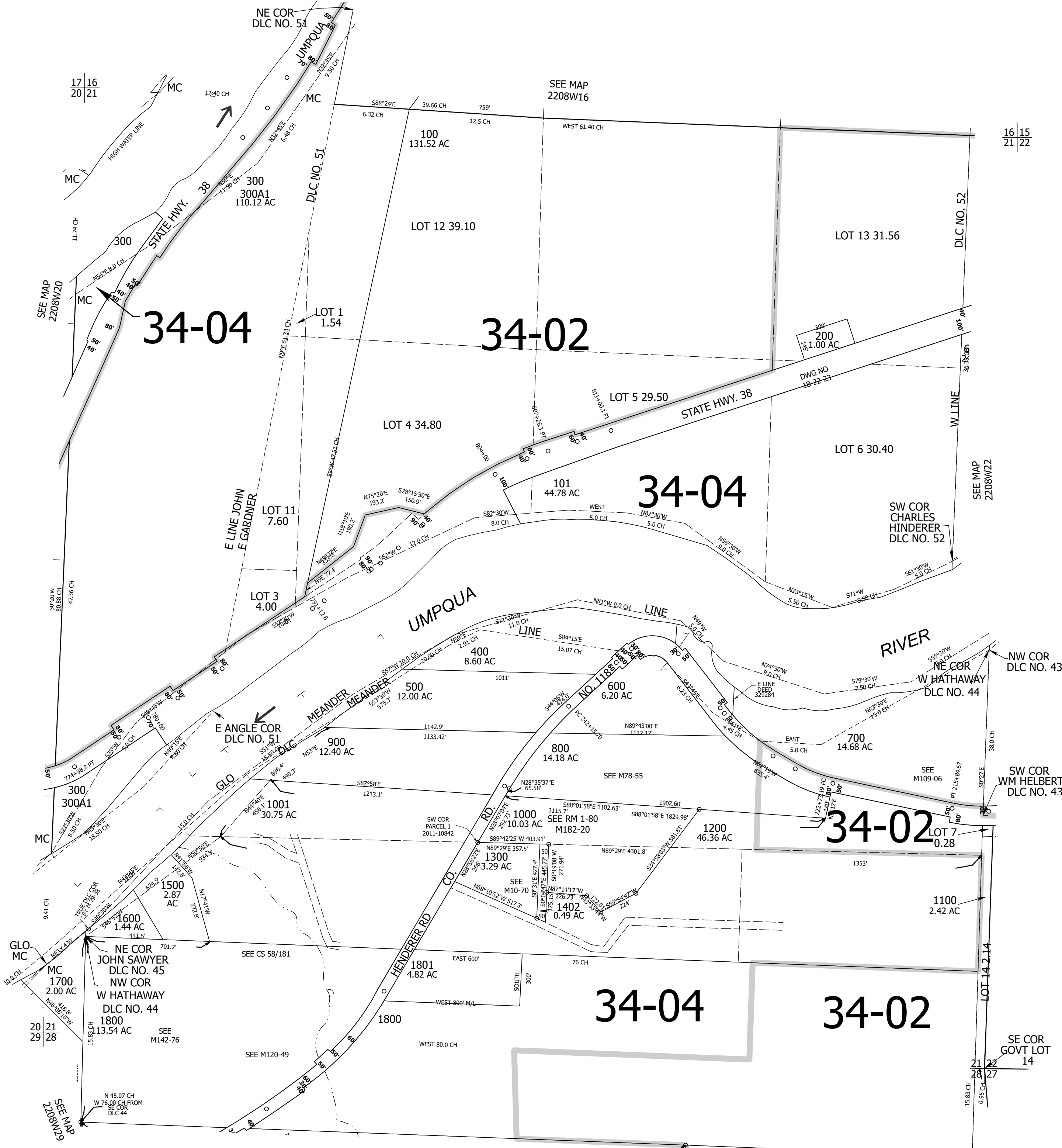

34-04

34-02

34-04

34-02

34-04

34-02

SEE MAP
2208W28

Lower Right:
123°38'26"W 43°38'1"N
4090062E 732484N ft

220821
&