

THIS MAP WAS PREPARED FOR ASSESSMENT PURPOSE ONLY.

Upper Left:  
123°33'9"W 43°39'4"N  
4113547E 737996N ft

SEC.21 T.22S. R.07W. W.M.  
DOUGLAS COUNTY  
1" = 400'

Date Exported 2024-02-27

220721

CANCELLED NOS:  
901 801

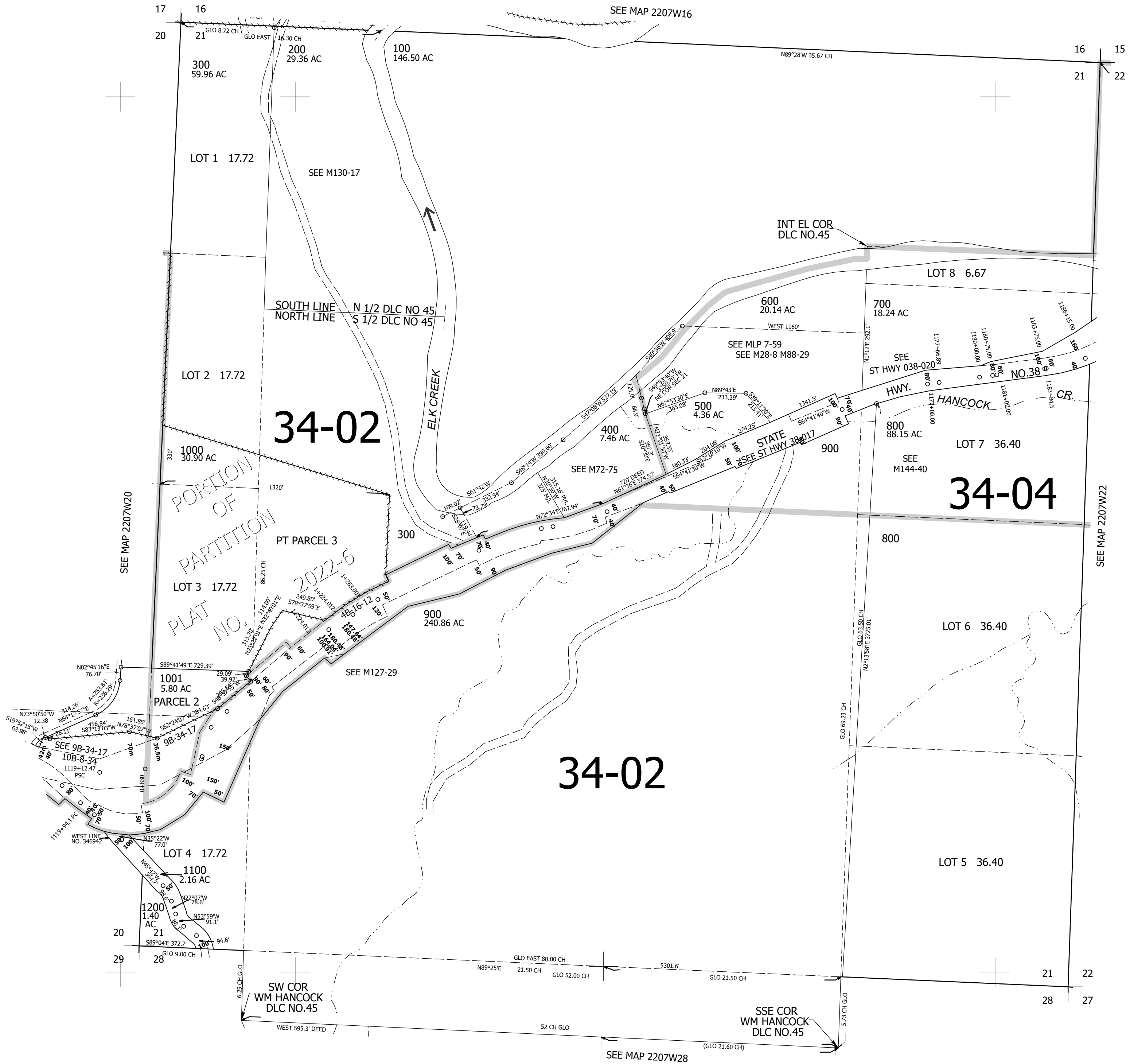

220721

Lower Right:  
123°31'19"W 43°37'59"N  
4121397E 731041N ft