

THIS MAP WAS PREPARED FOR ASSESSMENT PURPOSE ONLY.

Upper Left:
123°35'29"W 43°39'59"N
4103468E 743892N ft

SEC.18 T.22S. R.07W. W.M.
DOUGLAS COUNTY
1" = 400'

Date Exported 2023-08-10

220718

CANCELLED NOS:
300M1 100M1 100M2
500

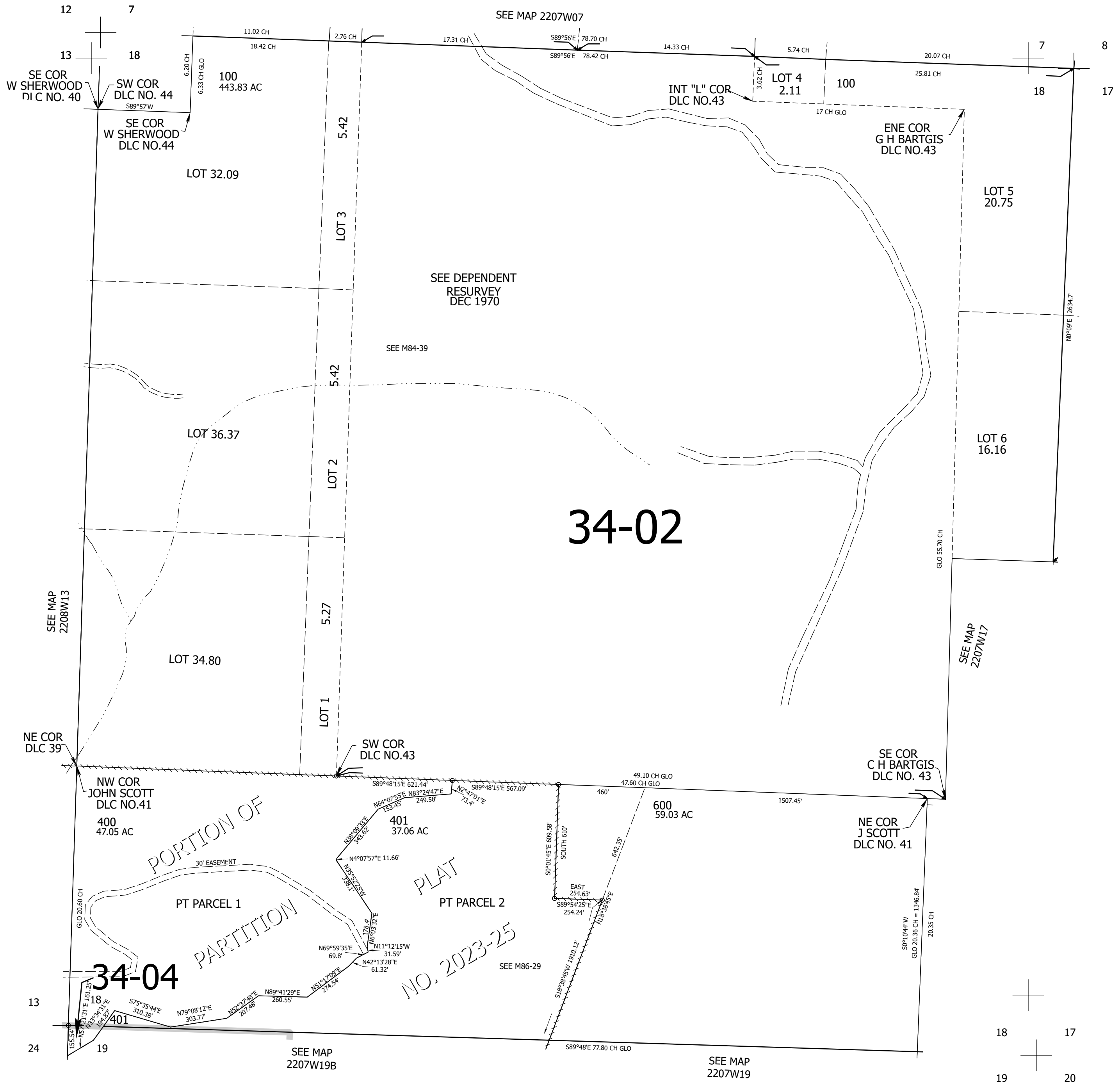

220718

Lower Right:
123°33'39"W 43°38'53"N
4111317E 736937N ft