

THIS MAP WAS PREPARED FOR ASSESSMENT PURPOSE ONLY.

Upper Left:  
123°22'24"W 43°38'13"N  
4160766E 731114N ft

SEC.25 T.22S. R.06W. W.M.  
DOUGLAS COUNTY  
1" = 400'

Date Exported 2025-03-18

220625

CANCELLED NOS:  
700 101 501

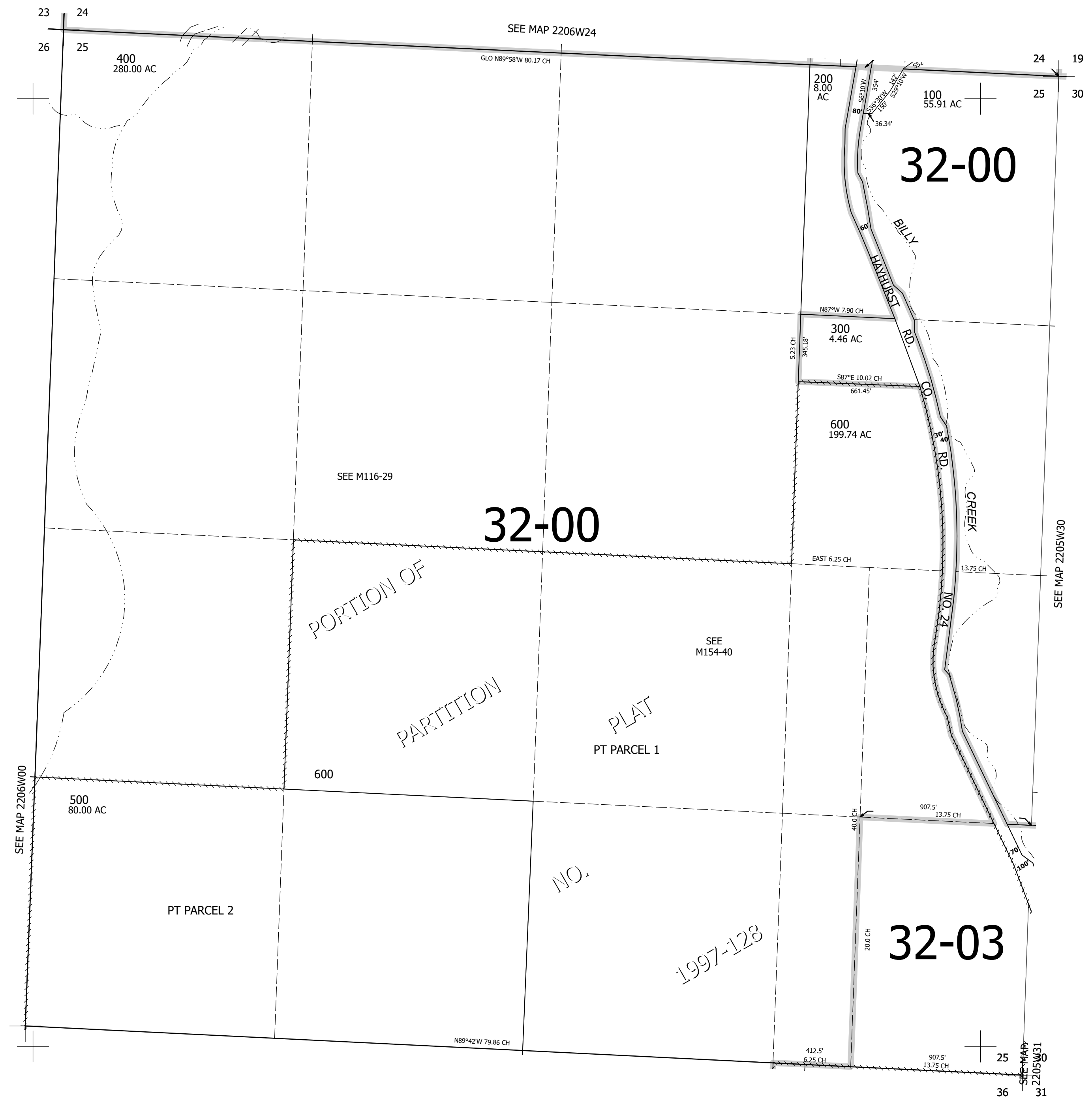

220625

Lower Right:  
123°20'34"W 43°37'7"N  
4168616E 724158N ft