

THIS MAP WAS PREPARED FOR ASSESSMENT PURPOSE ONLY.

Upper Left:  
123°22'20"W 43°39'4"N  
4161274E 736308N ft

SEC.24 T.22S. R.06W. W.M.  
DOUGLAS COUNTY  
1" = 400'

Date Exported 2025-03-20

220624

CANCELLED NOS:

- TL 400
- 1. S50°37'W 103'
- 2. S41°30'W 69'
- 3. S20°47'W 287'
- 4. S6°14'W 100'
- 5. S5°13'E 236'
- 6. S0°39'E 242'

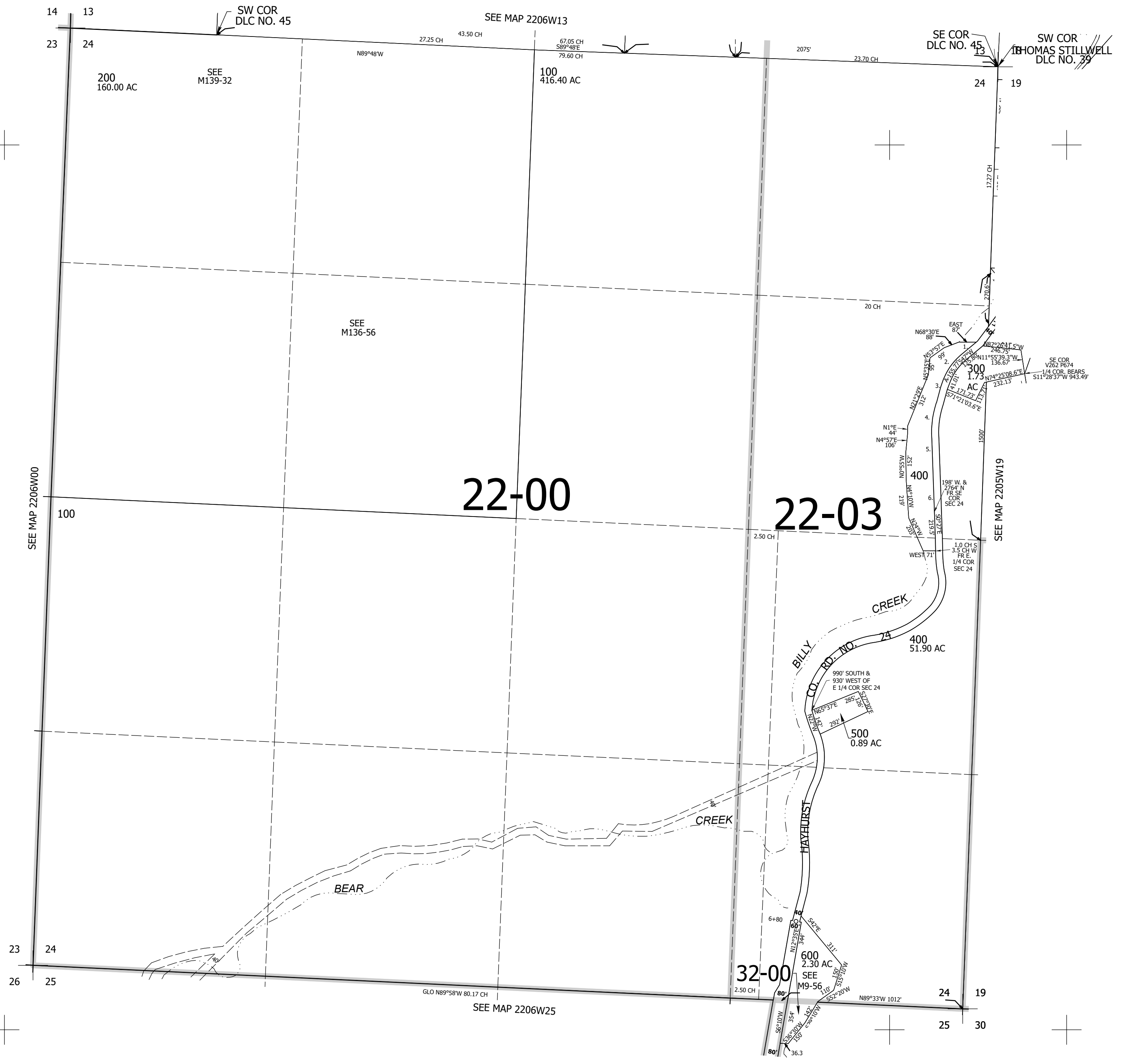

220624

Lower Right:  
123°20'30"W 43°37'58"N  
4169123E 729353N ft