

THIS MAP WAS PREPARED FOR ASSESSMENT PURPOSE ONLY.

Upper Left:  
123°22'23"W 43°41'43"N  
4161568E 752334N ft

SEC.01 T.22S. R.06W. W.M.  
DOUGLAS COUNTY  
1" = 400'

Date Exported 2025-04-29

220601

CANCELLED NOS:  
1000 2401

- PARCEL 800
1. S8°46'30"W 80.46'
  2. S85°10'E 61.94'
  3. N80°57'21"E 96.67'
  4. S83°33'18"E 125.41'
  5. S82°06'29"E 200.77'
  6. S69°42'28"E 59.75'
  7. S40°07'37"E 111.49'
  8. N50°12'47"E 23.24'
  9. S58°14'31"E 128.60'
  10. S43°11'28"E 69.66'
  11. S74°27'43"E 80.36'
  12. N86°24'11"E 173.58'
  13. S86°02'49"E 144.92'

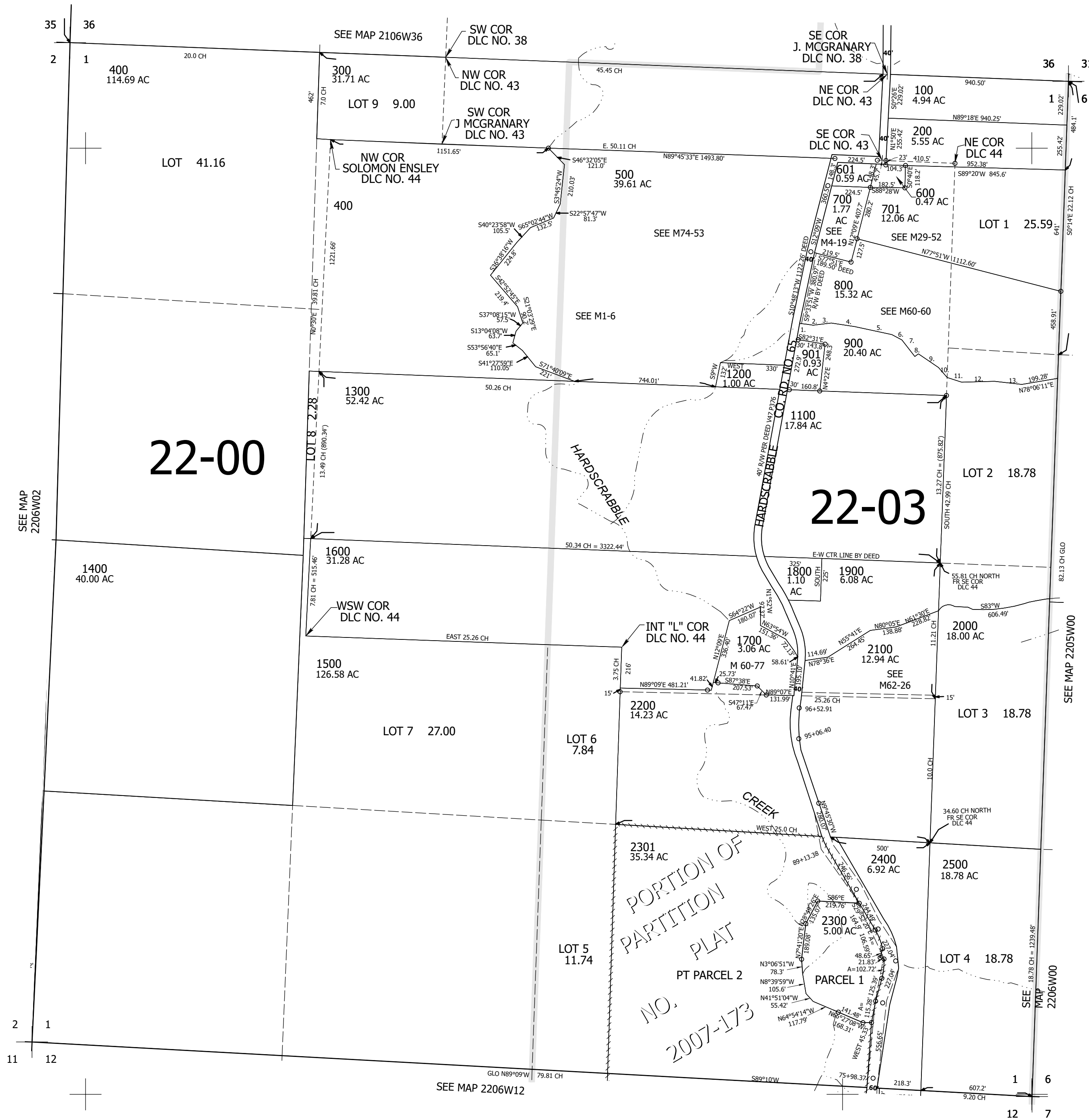

220601

Lower Right:  
123°20'33"W 43°40'37"N  
4169417E 745379N ft