

THIS MAP WAS PREPARED FOR ASSESSMENT PURPOSE ONLY.

SEC.30 T.22S. R.5W. W.M.
DOUGLAS COUNTY
1" = 400'

REVISED ON
2-29-12

22 5 30

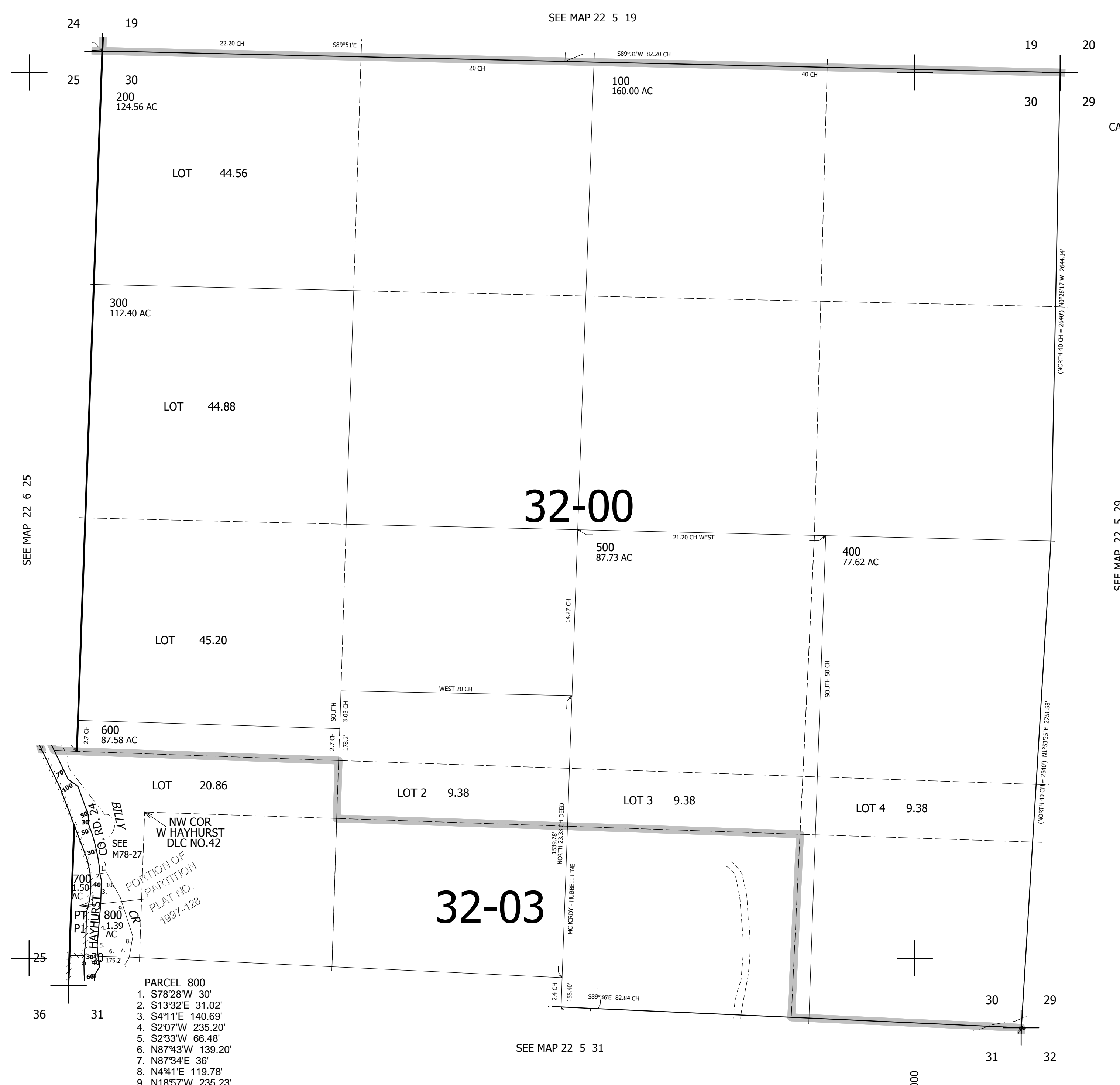

CANCELLED NO'S

32-00

32-03

- PARCEL 800
1. S78°28'W 30'
 2. S13°32'E 31.02'
 3. S4°11'E 140.69'
 4. S2°07'W 235.20'
 5. S2°33'W 66.48'
 6. N87°43'W 139.20'
 7. N87°34'E 36'
 8. N4°41'E 119.78'
 9. N18°57'W 235.23'
 10. N33°12'W 155.49'

22 5 30