

THIS MAP WAS PREPARED FOR ASSESSMENT PURPOSE ONLY.

Upper Left:
123°19'59"W 43°39'5"N
4171620E 736024N ft

SEC.20 T.22S. R.05W. W.M.
DOUGLAS COUNTY
1" = 400'

Date Exported 2024-01-30

220520

CANCELLED NOS:

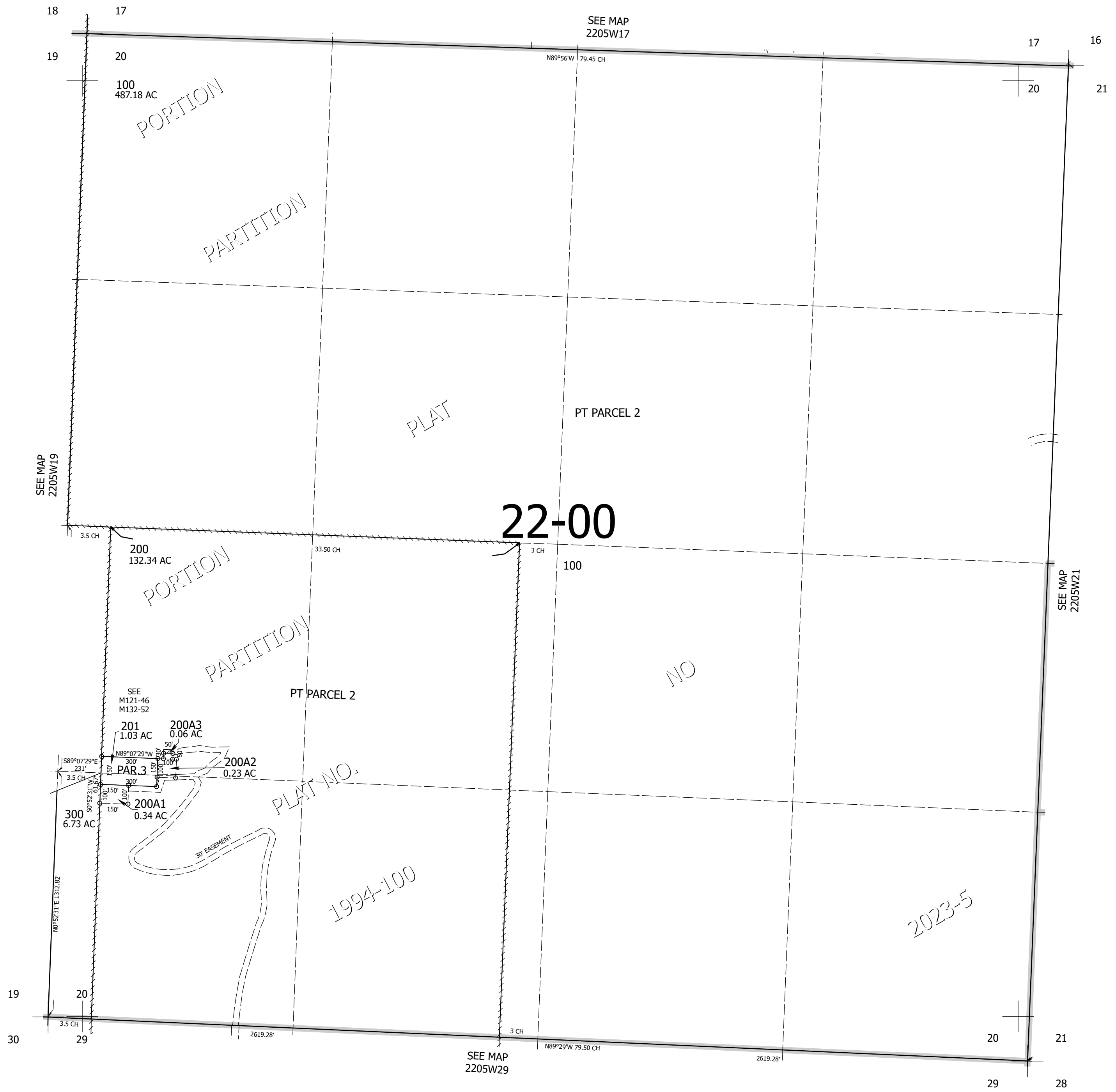

22-00

220520

Lower Right:
123°18'9"W 43°37'59"N
4179470E 729069N ft