

THIS MAP WAS PREPARED FOR ASSESSMENT PURPOSE ONLY.

Upper Left:
123°21'10"W 43°39'5"N
4166355E 736205N ft

SEC.19 T.22S. R.05W. W.M.
DOUGLAS COUNTY
1" = 400'

Date Exported 2025-03-24

220519

CANCELLED NOS:

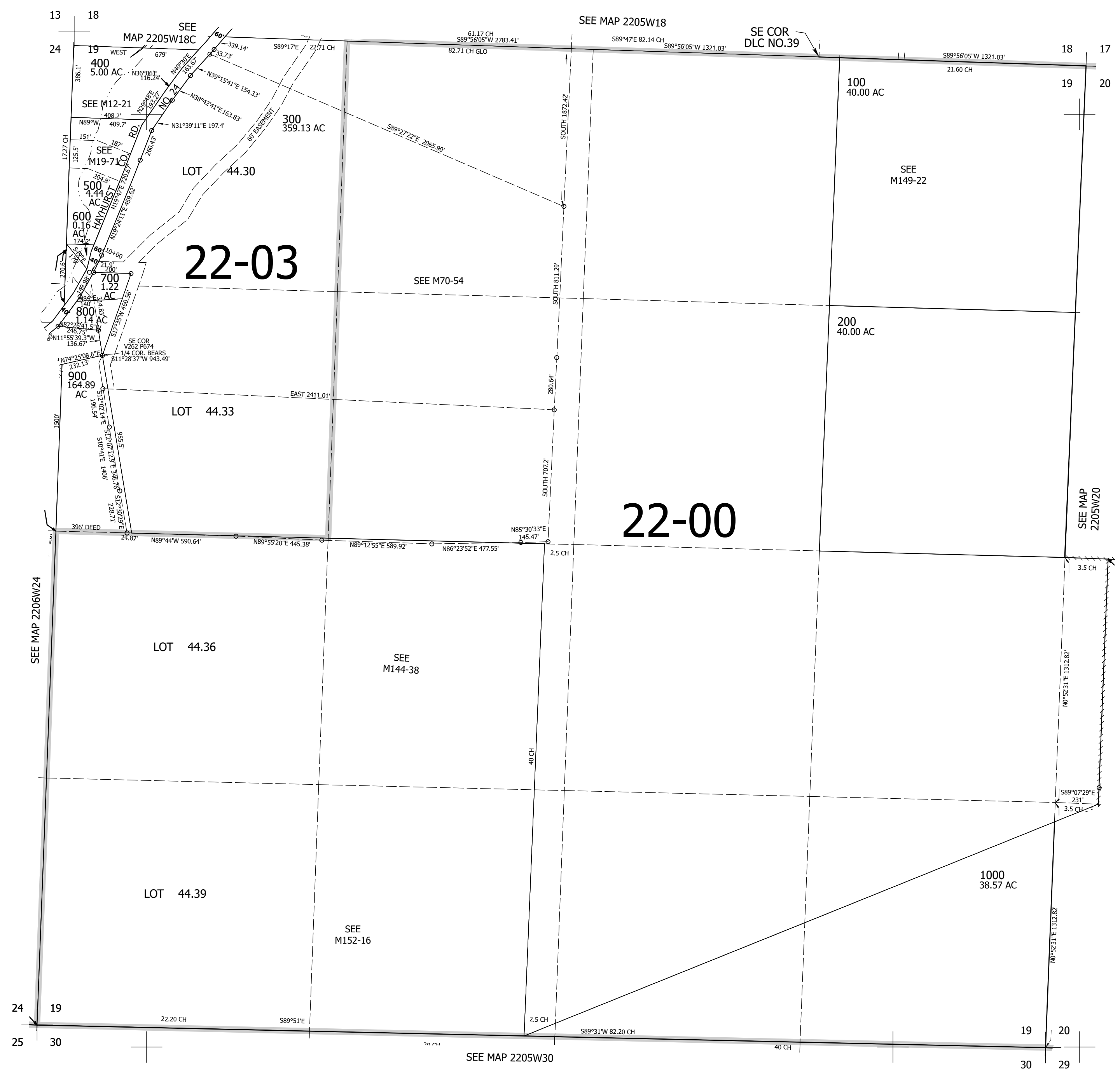

220519

Lower Right:
123°19'21"W 43°37'59"N
4174204E 729250N ft