

THIS MAP WAS PREPARED FOR ASSESSMENT PURPOSE ONLY.

Upper Left:  
123°19'59"W 43°39'58"N  
4171749E 741336N ft

SEC.17 T.22S. R.05W. W.M.  
DOUGLAS COUNTY  
1" = 400'

Date Exported 2025-04-09

220517  
& INDEX  
Drain

CANCELLED NOS:  
1000 301 401  
402 600 101  
801

TAXLOT 300  
P.O.B. BEARS S64°58'09"E 408.63'  
FR NE COR PARCEL 2, PP 1993-49  
1. S79°W 70'  
2. S12°W 127.96'  
3. S4°E 74'  
4. S11°W 210'  
5. S11°E 68'  
6. S33°E 139'  
7. S3°W 40.52'  
8. N68°E 121.33'

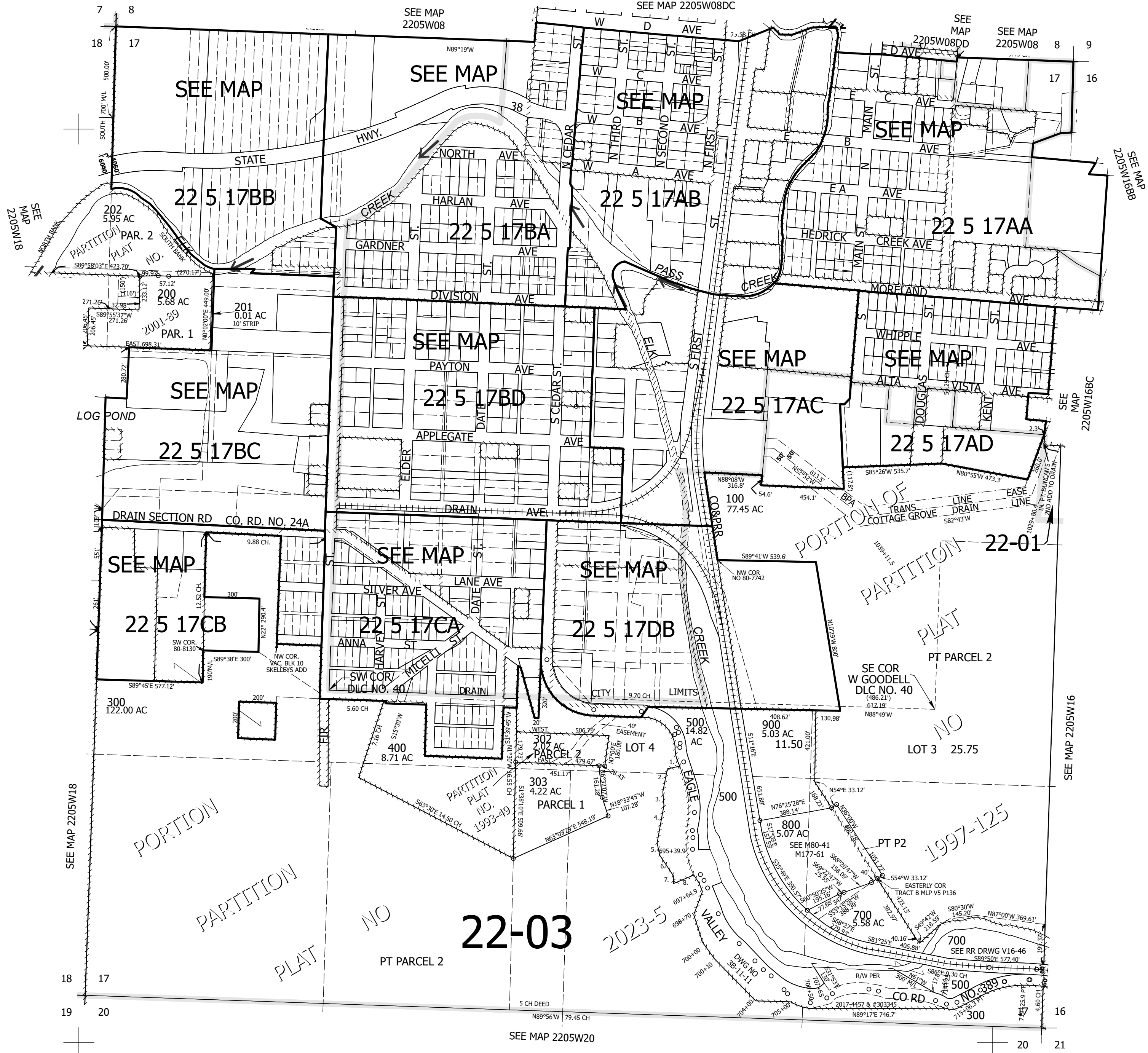

220517  
& INDEX  
Drain

Lower Right:  
123°18'10"W 43°38'52"N  
4179598E 734381N ft