

THIS MAP WAS PREPARED FOR ASSESSMENT PURPOSE ONLY.

SEC.10 T.22S. R.5W. W.M.
DOUGLAS COUNTY
1" = 400'

REVISED ON
2-25-10

22 5 10

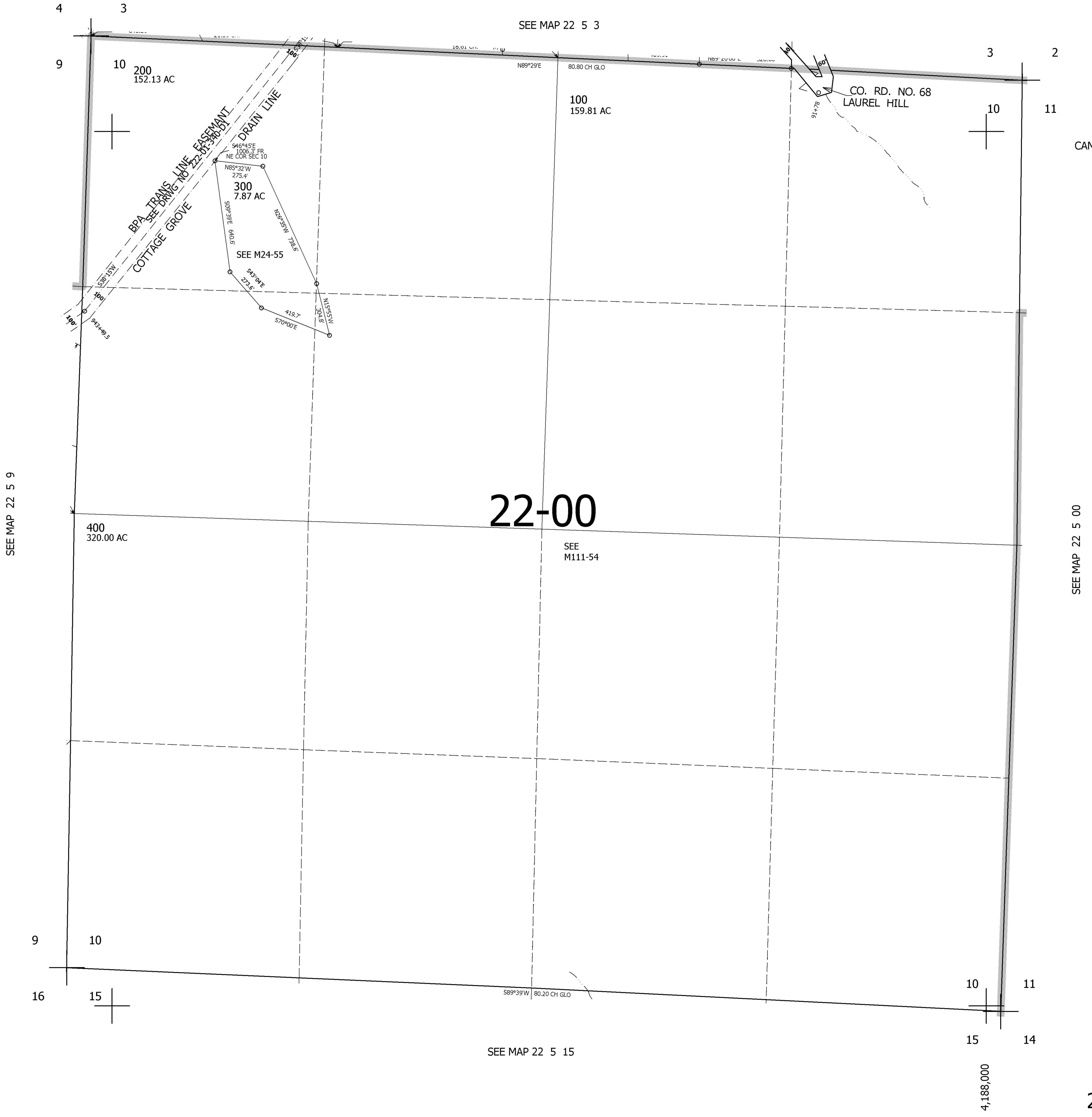

CANCELLED NO'S

22-00

740,000

4,188,000

22 5 10