THIS MAP WAS PREPARED FOR ASSESSMENT PURPOSE ONLY.

NW1/4 SEC.4 T.22S. R.5W. W.M.
DOUGLAS COUNTY

1" =200'

REVISED ON
7-26-17

22 5 4B
& INDEX

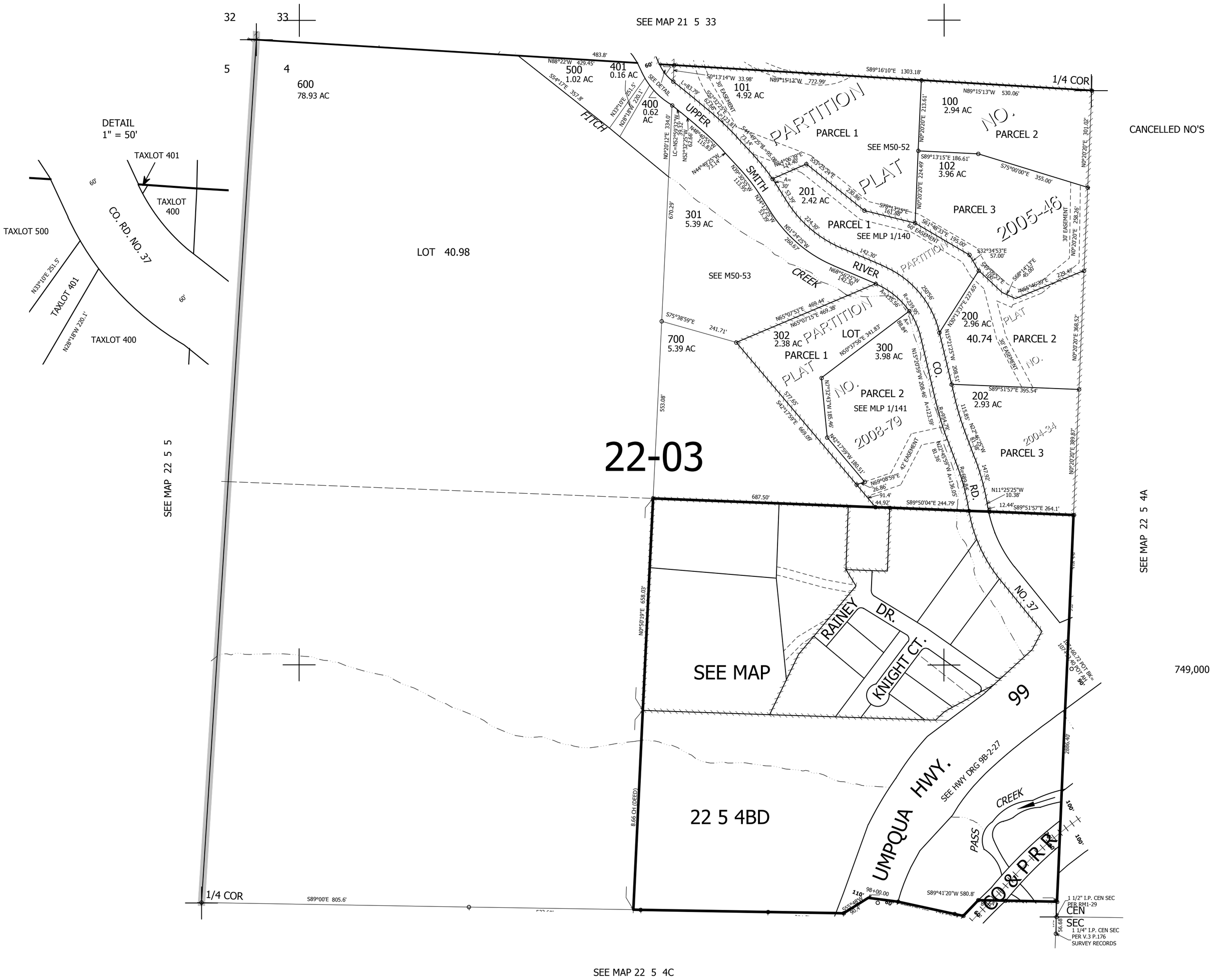

22 5 4B
& INDEX