

THIS MAP WAS PREPARED FOR ASSESSMENT PURPOSE ONLY.

Upper Left:
124°6'1"W 43°42'6"N
3969515E 762083N ft

SE1/4 SW1/4 SEC.35 T.21S. R.12W. W.M.
DOUGLAS COUNTY
1" = 100'

Date Exported 2023-07-13

211235CD
Reedsport

CANCELLED NOS:
7100 7101 6301
6201 6202 8201
6203 3400 3500
4600

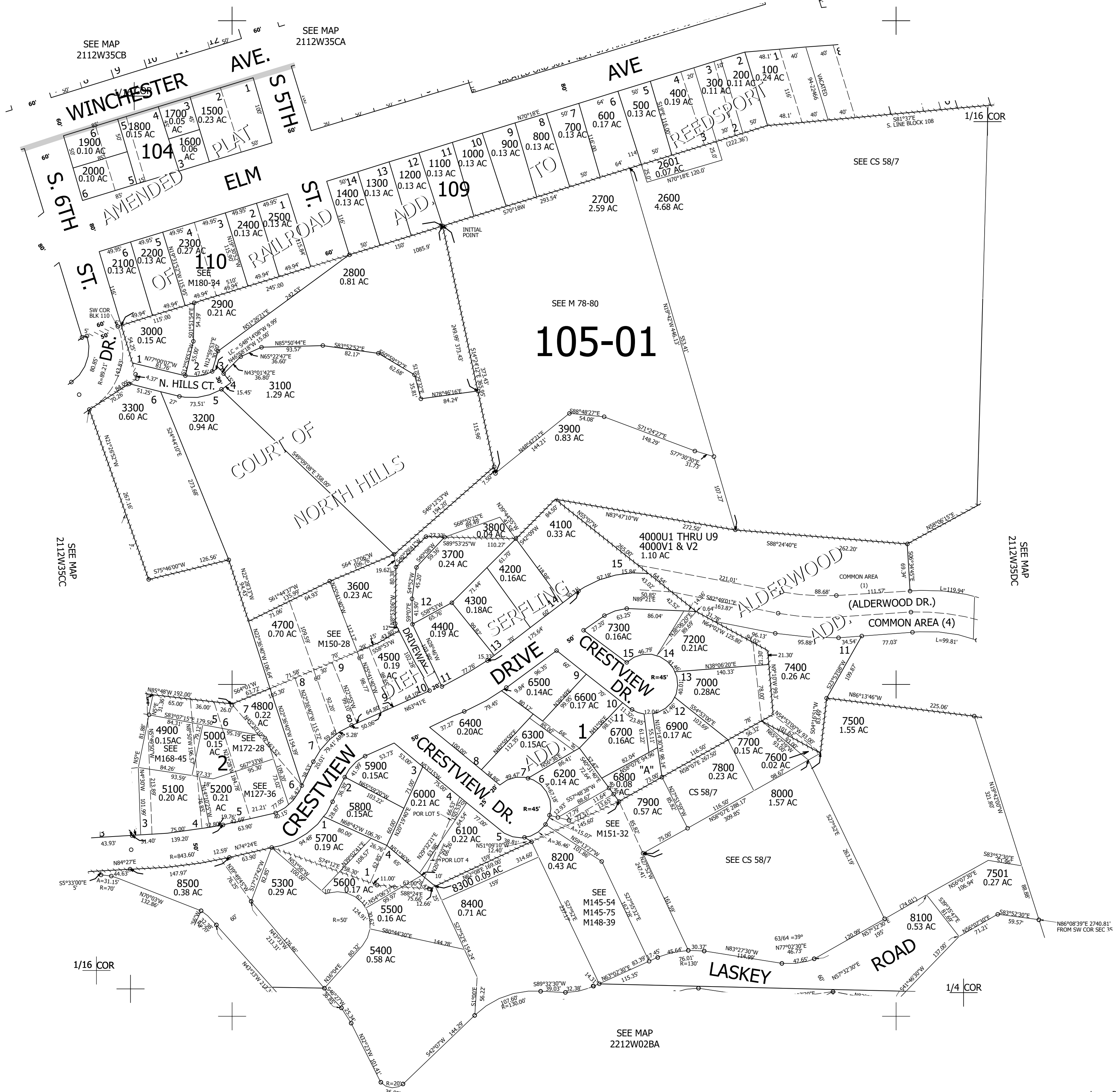

211235CD
Reedsport

Lower Right:
124°5'33"W 43°41'49"N
3971477E 760344N ft