

THIS MAP WAS PREPARED FOR ASSESSMENT PURPOSE ONLY.

Upper Left:  
124°6'19"W 43°42'7"N  
3968183E 762258N ft

SW1/4 SW1/4 SEC.35 T.21S. R.12W. W.M.  
DOUGLAS COUNTY

Date Exported 2024-05-28

211235CC  
Reedsport

- PARCEL 3300
- 1. N8°05'30"W 24.34'
- 2. N8°21'E 12.09'
- 3. N22°10'30"E 15.03'
- 4. N57°03'44"E 40.88'
- 5. N38°31'30"E 6.02'

CANCELLED NOS:  
700 800 4301  
4900M1 5000M1  
5301 1200 2702  
4501

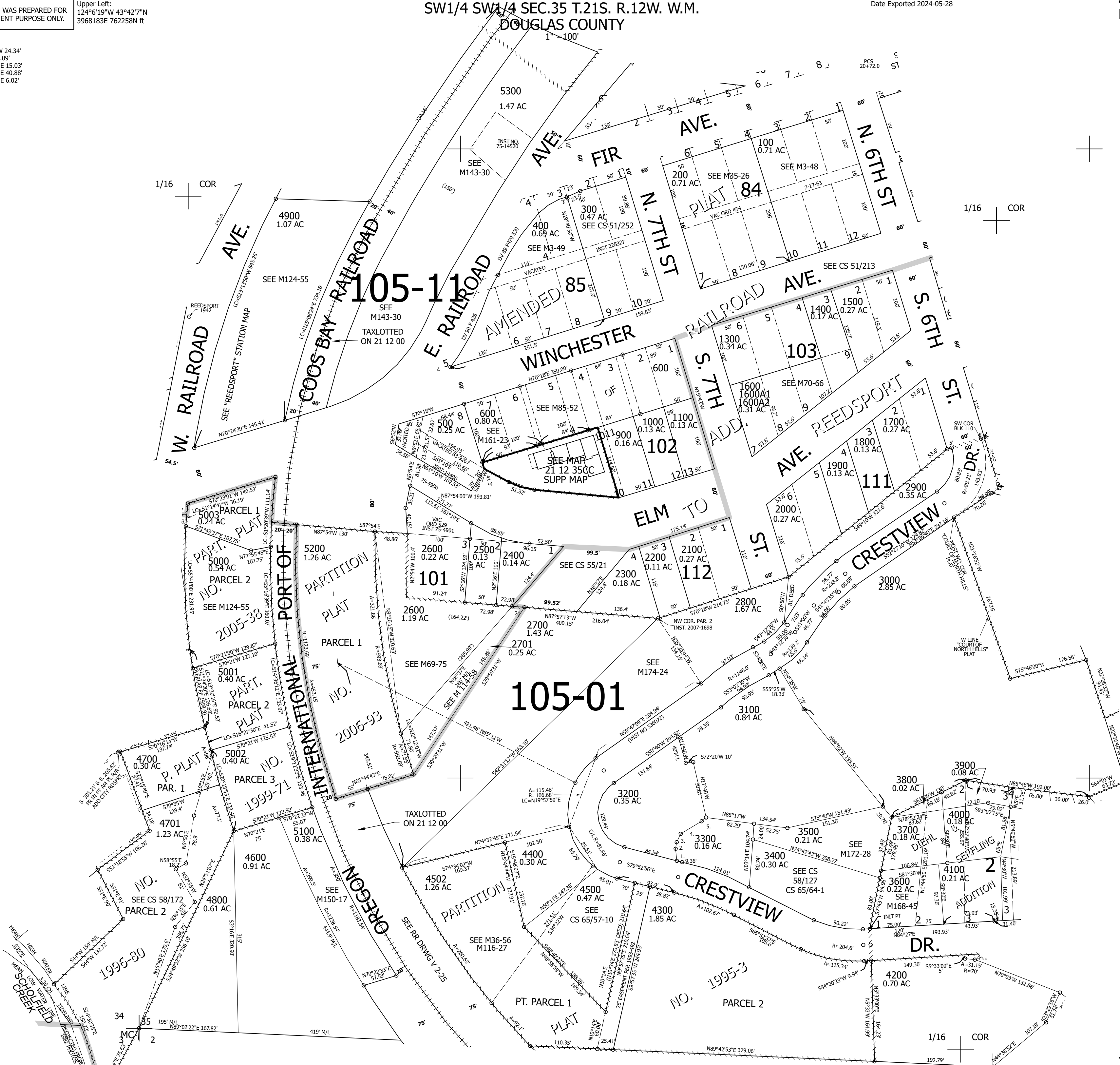

211235CC  
Reedsport

Lower Right:  
124°5'51"W 43°41'50"N  
3970145E 76046N ft

THIS MAP WAS PREPARED FOR ASSESSMENT PURPOSE ONLY.

Upper Left:  
124°6'8"W 43°42'1"N  
3968956E 761645N ft

SUPPLEMENTAL SW1/4 SW1/4 SEC.35 T.21S. R.12W. W.M.  
DOUGLAS COUNTY  
1" = 20'

Date Exported 2024-05-30

211235CCS  
Reedsport

CANCELLED NOS:

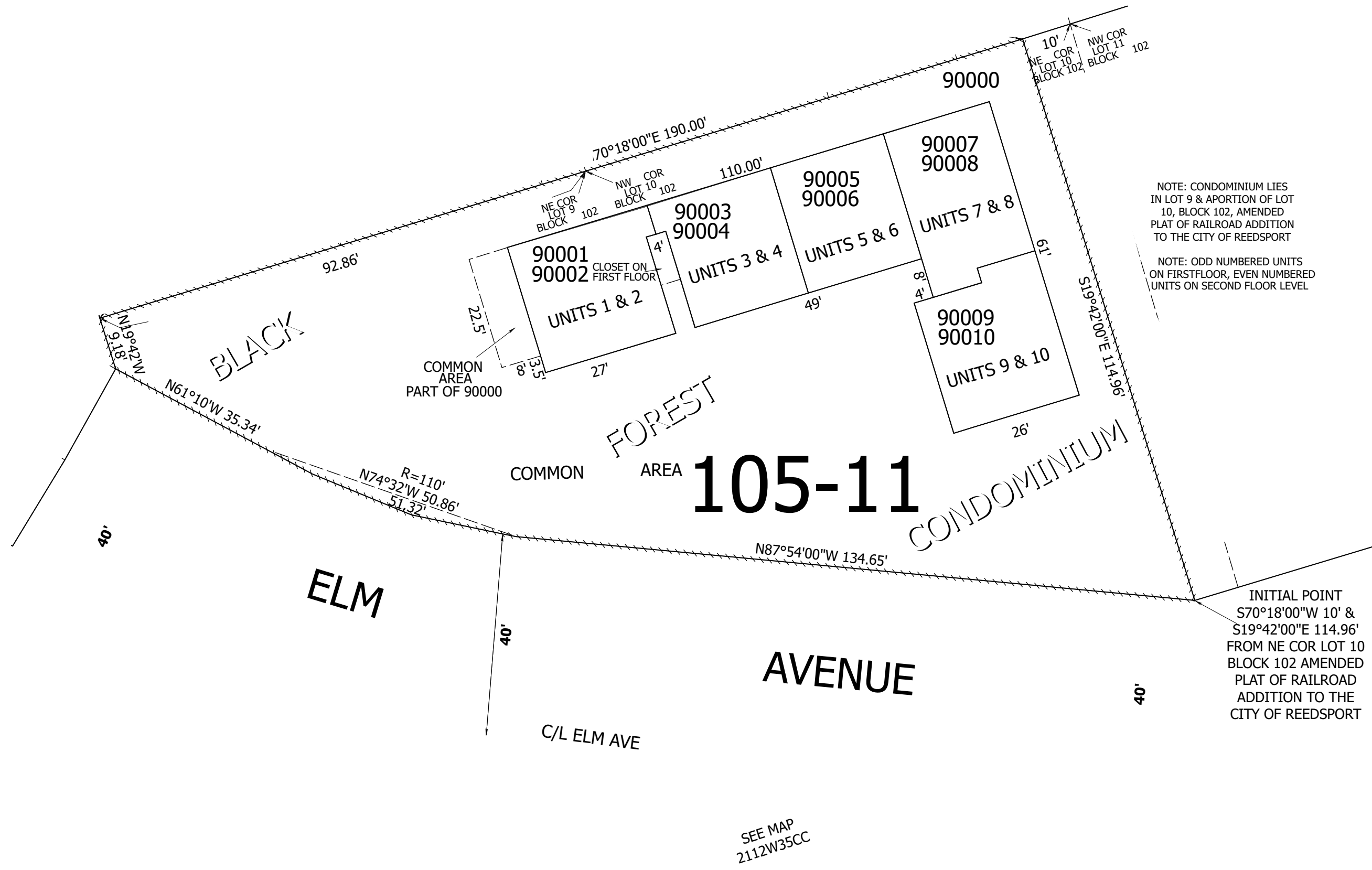

NOTE: CONDOMINIUM LIES IN LOT 9 & APORTION OF LOT 10, BLOCK 102, AMENDED PLAT OF RAILROAD ADDITION TO THE CITY OF REEDSPORT

NOTE: ODD NUMBERED UNITS ON FIRSTFLOOR, EVEN NUMBERED UNITS ON SECOND FLOOR LEVEL

INITIAL POINT  
S70°18'00"W 10' &  
S19°42'00"E 114.96'  
FROM NE COR LOT 10  
BLOCK 102 AMENDED  
PLAT OF RAILROAD  
ADDITION TO THE  
CITY OF REEDSPORT

SEE MAP  
2112W35CC

Lower Right:  
124°6'2"W 43°41'58"N  
3969349E 761297N ft

211235CCS  
Reedsport